

97669

Bethl'em Star

M.D. Ridge

SATB, Descant

Keyboard, Guitar, Flute, Clarinet

The attached sheet music is copyrighted material and is protected under United States and international copyright laws. A written license is required before reproducing any copyrighted material in any format. A separate purchase is required for each copy of this sheet music. An OCP receipt serves as verification of purchase and limited permission to photocopy/print the stated number of copies.

Bethl'em Star

M. D. Ridge
Keyboard Accompaniment by Rick Modlin

INTRO: (♩ = ca. 134)
(Guitar tacet)

VERSE 1: Cantor/All

Melody

Em Am

1. Beth - l'em star in the
Fill our eyes with a

Keyboard

Em B B7 Em

1. win - ter night, al - le - lu - ia,
shin - ing light, al - le - lu - ia.

G C G D Em Am Em B7

1. Though our hearts are a sta - ble bare, bring the poor to shel - ter there in the

Em D Em B7 Em

1. name of Christ, our Lord and Sav - ior.

VERSE 2: Two-part women

Descant (a few sopranos)

2. An - gels high in the heav - ens sing, al - le - lu - ia.
 "Glo - ry be to the new - born King," al - le - lu - ia.

Melody Em Am Em B B7 Em

2. An - gels high in the heav - ens sing, al - le - lu - ia.
 "Glo - ry be to the new - born King," al - le - lu - ia.

2. A - ges e - cho the end - less song: drive out fear and a - mend all wrong in the

G C G D Em Am Em B7

2. A - ges e - cho the end - less song: drive out fear and a - mend all wrong in the

2. name of Christ, our Lord and Sav ior. _____

Em D Em B7 C Em D Em

2. name of Christ, our Lord and Sav - ior. _____

C G C Em

VERSES 3, 5:

Soprano (Melody)

Em Am Em B B7 Em

Alto

3. Ga - thered safe in the cold night air, al - le - lu - ia.
 5. Ox and ass by the man - ger stand, al - le - lu - ia.

Tenor

Bass

(h)

(Em) Am Em B B7 Em

3. Flocks of sheep in the shep-herd's care, _____ al - le - lu - ia.
 5. Breath - ing warmth on a ti - ny hand, _____ al - le - lu - ia.

G C G D Em Am Em B7

3. Let us ga - ther the home-less in, wel - come strang - er the same as kin in the
 5. May our hearts true com - fort be, filled with warmth and hu - mil - i - ty in the

Em D Em B7 1 Em to Verse 4

3. name of Christ, our Lord and Sav - ior.
 5 name of Christ, our Lord and Sav -

The piano accompaniment for the second system continues with quarter notes: G3, A3, B3, C4, B3, A3, G3, matching the vocal line above.

1 to Verse 4

Final Em B7 Em D Em C D E rit. Fine

The fourth system features a vocal line in treble clef and a piano accompaniment in bass clef. The vocal line consists of quarter notes: G4, A4, B4, C5, B4, A4, G4. The piano accompaniment consists of quarter notes: G3, A3, B3, C4, B3, A3, G3. The system concludes with a first ending bracket over a whole note chord of E4.

5. ior. In the name of Christ, our Lord and Sav - ior.

The piano accompaniment for the fifth system continues with quarter notes: G3, A3, B3, C4, B3, A3, G3, matching the vocal line above.

Final rit. Fine

The sixth system features a vocal line in treble clef and a piano accompaniment in bass clef. The vocal line consists of quarter notes: G4, A4, B4, C5, B4, A4, G4. The piano accompaniment consists of quarter notes: G3, A3, B3, C4, B3, A3, G3. The system concludes with a first ending bracket over a whole note chord of E4.

VERSE 4: Two-part men
Tenor (Melody)

Em Am Em B B7 Em

4. Wise men trav - el - ing from a - far, _____ al - le - lu - ia.
 By the light of a shin - ing star, _____ al - le - lu - ia.

Bass

G C G D Em Am Em B7

4. Let our hearts be the gift they bring, love and peace to the sor - row - ing in the

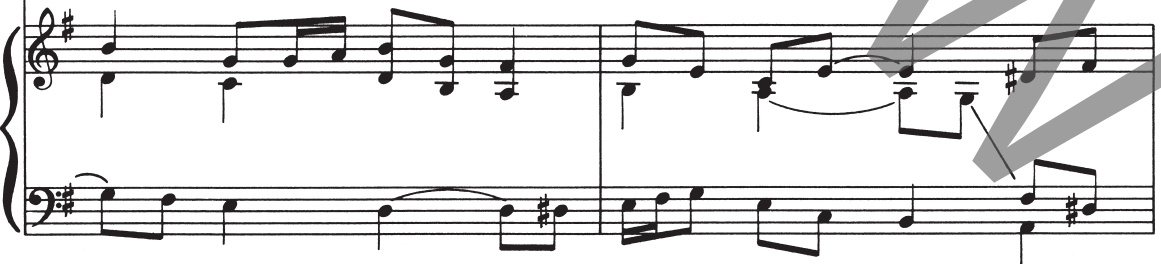
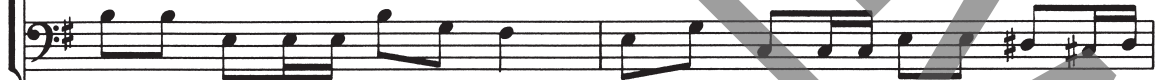

Em D Em B7 C G

4. name of___ Christ, our___ Lord and Sav - ior._____

D.S.
to Verse 5 pg. 5

D.S.
to Verse 5 pg. 5

Bethl'em Star

SOLO INSTRUMENT

M. D. Ridge

INTRO: ($\text{♩} = \text{ca. } 134$)

VERSE 1:

VERSE 2:

VERSE 3: VERSE 4:

8

7

VERSE 5:

8

© 1989, M. D. Ridge., Published by OCP Publications, 5536 NE Hassalo, Portland, OR 97213. All rights reserved.

Bethl'em Star

B \flat CLARINET

M. D. Ridge

INTRO: ($\text{♩} = \text{ca. } 134$)

VERSE 1:

VERSE 2:

VERSE 3: VERSE 4:

8

8

VERSE 5:

7

© 1989, M. D. Ridge., Published by OCP Publications, 5536 NE Hassalo, Portland, OR 97213. All rights reserved.

Assembly Edition

BETHLE'EM STAR

M. D. Ridge

1. Beth - l'em star in the win - ter night, ___ al - le - lu - ia.
2. An - gels high in the heav - ens sing, ___ al - le - lu - ia.
3. Gath - ered safe in the cold night air, ___ al - le - lu - ia.
4. Wise men trav - el - ing from a - far, ___ al - le - lu - ia.
5. Ox and ass by the man - ger stand, ___ al - le - lu - ia.

1. Fill our eyes with a shin - ing light, ___ al - le - lu - ia.
2. "Glo - ry be to the new - born King," ___ al - le - lu - ia.
3. Flocks of sheep in the shep - herd's care, ___ al - le - lu - ia.
4. By the light of a shin - ing star, ___ al - le - lu - ia.
5. Breath - ing warmth on a ti - ny hand, ___ al - le - lu - ia.

1. Though our hearts are a sta - ble bare, bring the poor to ___
2. A - ges ech - o the end - less song: drive out fear and a -
3. Let us gath - er the home - less in, wel - come strang - er the
4. Let our hearts be the gift they bring, love and peace to the
5. May our hearts true ___ com - fort be, filled with warmth and hu -

1. shel - ter there in the name of ___ Christ, our ___ Lord and Sav - ior.
2. mend all wrong in the name of ___ Christ, our ___ Lord and Sav - ior.
3. same as kin in the name of ___ Christ, our ___ Lord and Sav - ior.
4. sor - row - ing in the name of ___ Christ, our ___ Lord and Sav - ior.
5. mil - i - ty in the name of ___ Christ, our ___ Lord and Sav - ior.

© 1989, M. D. Ridge. Published by OCP Publications, 5536 NE Hassalo, Portland, OR 97213. All rights reserved.

For reprint permissions, please visit OneLicense.net or contact us at 1-800-663-1501.