

Springs of Water, Bless the Lord

Edition # 70494-Z3

Text by Lynn Trapp
Music based on ASSURANCE
by Phoebe P. Knapp (1839–1908)
Adapted and arranged by Lynn Trapp

FULL SCORE

INTRO (♩ = ca. 70)

SI I & II
mf

Tpt. I
Tpt. II
mf

Tbn. I
Tbn. II

Keyboard
mf

A7 D G D Em/G D A7 D

© 2005, Lynn Trapp. Published by OCP Publications, 5536 NE Hassalo, Portland, OR 97213. All rights reserved.

SPRINGS OF WATER, BLESS THE LORD (Full Score), pg. 2 of 10

S REFRAIN

mf

mf

Springs of wa - ter, bless the Lord! Give him glo - ry and praise for -

mf

D G/D D Bm7 A E

SPRINGS OF WATER, BLESS THE LORD (Full Score), pg. 3 of 10

to Verses
last time to Coda ⊕

to Verses
last time to Coda ⊕

to Verses
last time to Coda ⊕

ev - er. Springs_ of wa - ter, bless_ the Lord! Give_ him glo - ry and praise_ for - ev - er.

A D G/D D Bm7 Em D A7 D

to Verses
last time to Coda ⊕

SPRINGS OF WATER, BLESS THE LORD (Full Score), pg. 4 of 10

VERSE 1

Women
mf

1. I saw wa - ter rush - ing forth from the right side of the tem - ple, the side of the

A Bm A Bm E A A7 D/F# Em/G A Bm Em/G A

mf

mf

mf

Unison Choir

1. Lord. And all to whom this wa - ter came were saved, _____ and they shall

D Bm G A D Bm7 E A

The musical score is written for Women and Unison Choir. The Women part begins with a melody in G major, marked *mf*. The piano accompaniment consists of chords in the right hand and a bass line in the left hand. The lyrics for the Women part are: "1. I saw wa - ter rush - ing forth from the right side of the tem - ple, the side of the". The guitar chords for the Women part are: A, Bm, A, Bm, E, A, A7, D/F#, Em/G, A, Bm, Em/G, A. The Unison Choir part begins with a melody in G major, marked *mf*. The piano accompaniment continues with chords in the right hand and a bass line in the left hand. The lyrics for the Unison Choir part are: "1. Lord. And all to whom this wa - ter came were saved, _____ and they shall". The guitar chords for the Unison Choir part are: D, Bm, G, A, D, Bm7, E, A.

SPRINGS OF WATER, BLESS THE LORD (Full Score), pg. 5 of 10

VERSE 2

SPRINGS OF WATER, BLESS THE LORD (Full Score), pg. 6 of 10

Solo Instrument I & II

2. "I will gath - er na - tions, as - sem - ble the peo - ples, and pour clean wa - ter

D Bm Gmaj7 D/F# Em7 A Bm7 D Em/A D/A A7

mf

D.S.

S
A
T
B

2. o - ver them." Al - le - lu - ia! Al - le - lu - ia!

Asus4 A Bm Em D/A A7 D *D.S.*

SPRINGS OF WATER, BLESS THE LORD (Full Score), pg. 7 of 10

VERSE 3

Women *mf* , Men

3. Je - sus stood be - fore them and cried out: "If an - y thirst let them come — to

D A7 D/A F#m/A G F#m/A G

Solo Instrument I & II *mf* I

Trumpet I & II *p*

Trombone I & II

Unison Choir

3. me; — the wa - ter I — shall give will be - come a spring — with - in,

Asus4 A D/F# Em/G F#m/A Em7 A A7

SPRINGS OF WATER, BLESS THE LORD (Full Score), pg. 8 of 10

D.S. al Coda

mf

f

f

f

D.S. al Coda

D.S. al Coda

S/A

T/B

3. well - ing up to e - ter - nal life." Al - le - lu - ia! Al - le - lu - ia!

Bm/F# A7 G/D A/C# D Em7 D/F# G A7 D

SPRINGS OF WATER, BLESS THE LORD (Full Score), pg. 9 of 10

⊕ CODA

SPRINGS OF WATER, BLESS THE LORD (Full Score), pg. 10 of 10

ev - er. Give him glo - ry and praise for - ev - er. Al - le - lu - ia! Al - le - lu - ia!

A A7 D G/D D Em/G D A7 D

rit.

Springs of Water, Bless the Lord

Edition # 70494-Z3

Based on ASSURANCE
by Phoebe P. Knapp (1839–1908)
Adapted and arranged by Lynn Trapp

SOLO INSTRUMENT I

INTRO (♩. = ca. 70)

REFRAIN

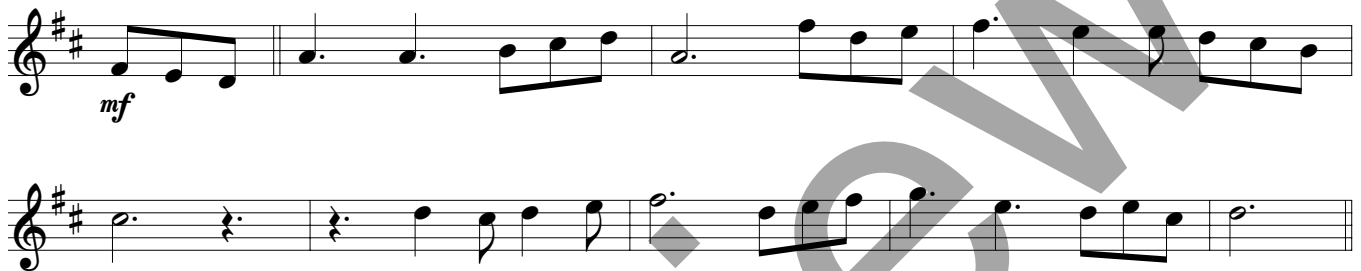

VERSE 1

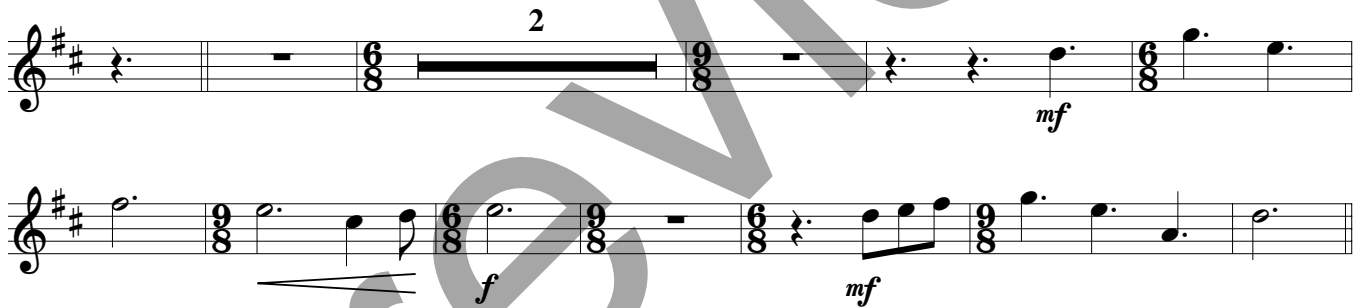

REFRAIN

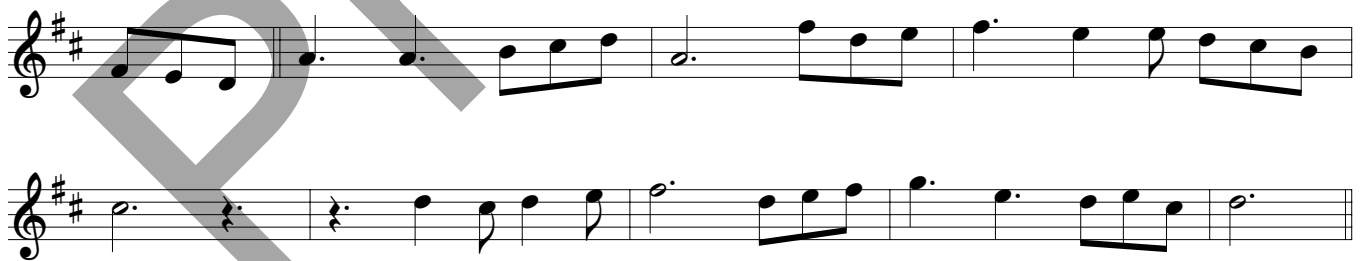

VERSE 2

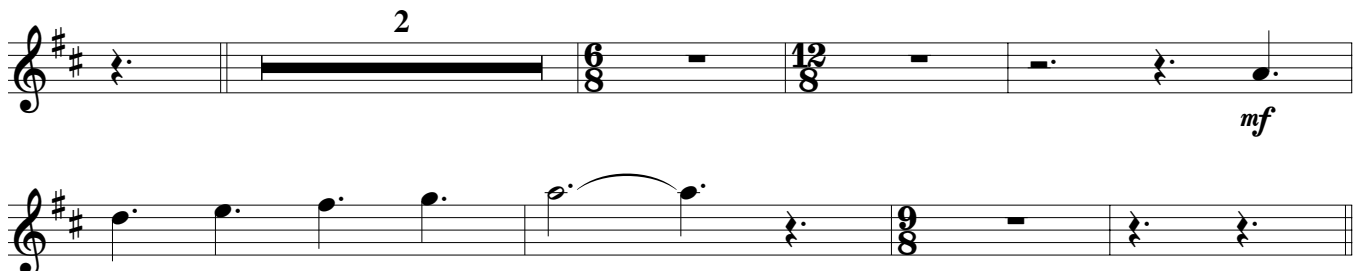

SPRINGS OF WATER, BLESS THE LORD (Solo Instrument I), pg. 2 of 2

REFRAIN

VERSE 3

REFRAIN

CODA

Springs of Water, Bless the Lord

Edition # 70494-Z3

Based on ASSURANCE
by Phoebe P. Knapp (1839–1908)
Adapted and arranged by Lynn Trapp

SOLO INSTRUMENT II

INTRO (♩. = ca. 70)

REFRAIN

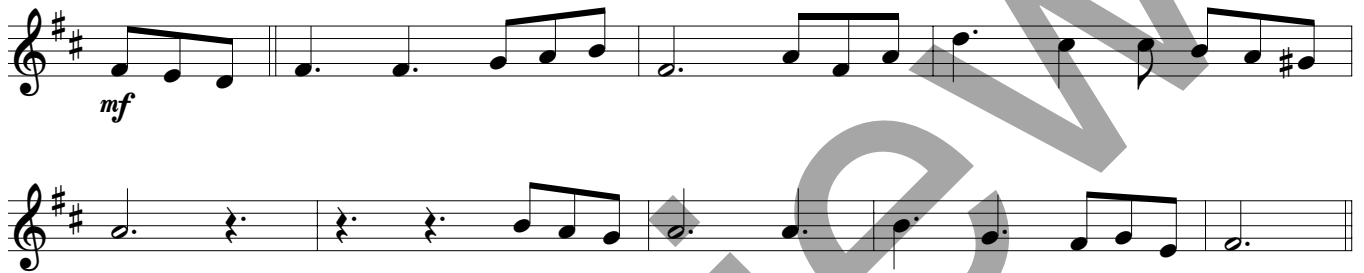

VERSE 1

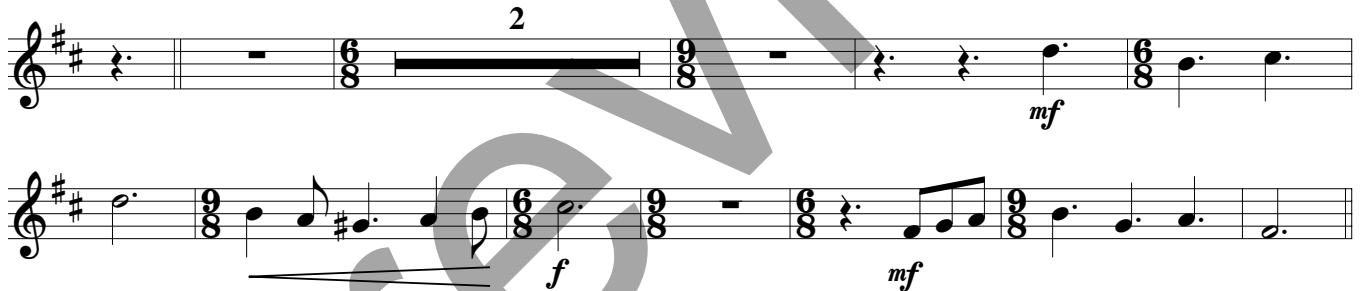

REFRAIN

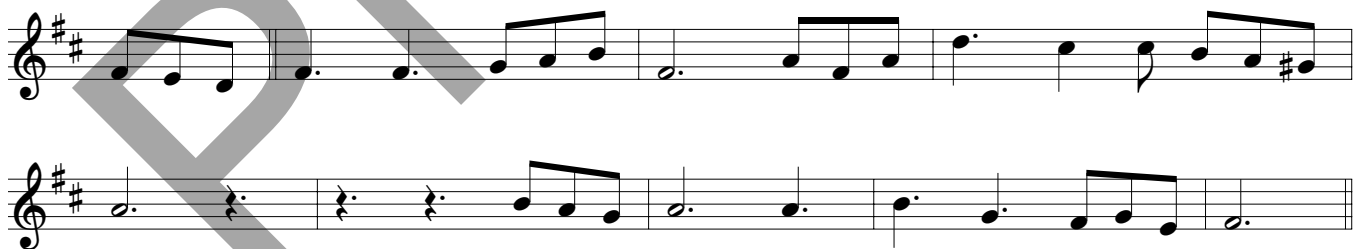

VERSE 2

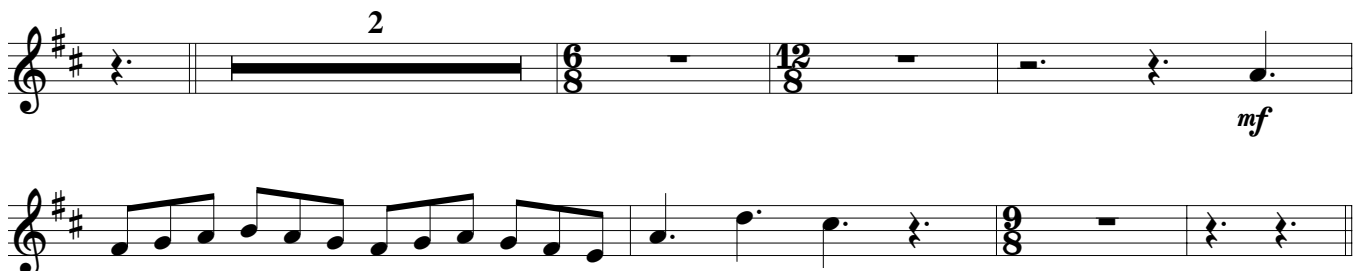

SPRINGS OF WATER, BLESS THE LORD (Solo Instrument II), pg. 2 of 2

REFRAIN

VERSE 3

REFRAIN

CODA

Springs of Water Bless the Lord

Edition # 70494-Z3

TRUMPET I in B \flat

Based on ASSURANCE
by Phoebe P. Knapp (1839–1908)
Adapted and arranged by Lynn Trapp

INTRO ($\text{♩} = \text{ca. } 70$)

mf

REFRAIN

mf

VERSE 1

2 2 2

mf *f* *mf*

REFRAIN

VERSE 2

2 4

© 2005, Lynn Trapp. Published by OCP Publications, 5536 NE Hassalo, Portland, OR 97213. All rights reserved.

SPRINGS OF WATER, BLESS THE LORD (Trumpet I in B \flat), pg. 2 of 2

REFRAIN

VERSE 3

REFRAIN

CODA

Springs of Water Bless the Lord

Edition # 70494-Z3

TRUMPET II in B \flat

Based on ASSURANCE
by Phoebe P. Knapp (1839–1908)
Adapted and arranged by Lynn Trapp

INTRO ($\text{♩} = \text{ca. } 70$)

mf

REFRAIN

mf

VERSE 1

mf *f* *mf*

REFRAIN

VERSE 2

© 2005, Lynn Trapp. Published by OCP Publications, 5536 NE Hassalo, Portland, OR 97213. All rights reserved.

SPRINGS OF WATER, BLESS THE LORD (Trumpet II in B \flat), pg. 2 of 2

REFRAIN

VERSE 3

REFRAIN

CODA

Springs of Water Bless the Lord

Edition # 70494-Z3

TRUMPET I in C

Based on ASSURANCE
by Phoebe P. Knapp (1839–1908)
Adapted and arranged by Lynn Trapp

INTRO (♩. = ca. 70)

mf

REFRAIN

mf

VERSE 1

2 2 2

mf *f* *mf*

REFRAIN

VERSE 2

2 4

© 2005, Lynn Trapp. Published by OCP Publications, 5536 NE Hassalo, Portland, OR 97213. All rights reserved.

SPRINGS OF WATER, BLESS THE LORD (Trumpet I in C), pg. 2 of 2

REFRAIN

VERSE 3

REFRAIN

CODA

Springs of Water Bless the Lord

Edition # 70494-Z3

TRUMPET II in C

Based on ASSURANCE
by Phoebe P. Knapp (1839–1908)
Adapted and arranged by Lynn Trapp

INTRO (♩. = ca. 70)

mf

REFRAIN

mf

VERSE 1

mf *f* *mf*

REFRAIN

VERSE 2

mf *f*

© 2005, Lynn Trapp. Published by OCP Publications, 5536 NE Hassalo, Portland, OR 97213. All rights reserved.

SPRINGS OF WATER, BLESS THE LORD (Trumpet II in C), pg. 2 of 2

REFRAIN

VERSE 3

REFRAIN

CODA

Springs of Water, Bless the Lord

Edition # 70494-Z3

Based on ASSURANCE
by Phoebe P. Knapp (1839–1908)
Adapted and arranged by Lynn Trapp

TROMBONE I

INTRO (♩ = ca. 70)

mf

REFRAIN

mf

VERSE 1

2 2

REFRAIN

mf

VERSE 2

2 4

SPRINGS OF WATER, BLESS THE LORD (Trombone I), pg. 2 of 2

REFRAIN

VERSE 3

REFRAIN

CODA

Springs of Water, Bless the Lord

Edition # 70494-Z3

TROMBONE II

Based on ASSURANCE
by Phoebe P. Knapp (1839–1908)
Adapted and arranged by Lynn Trapp

INTRO (♩ = ca. 70)

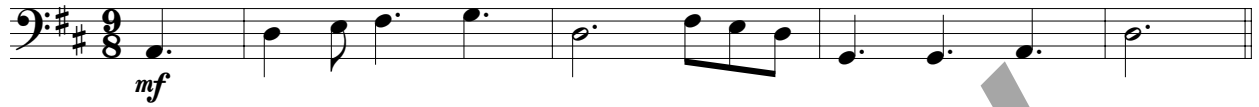

REFRAIN

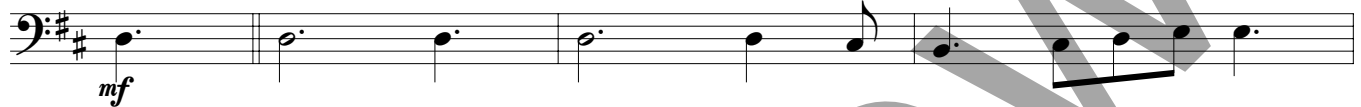

VERSE 1

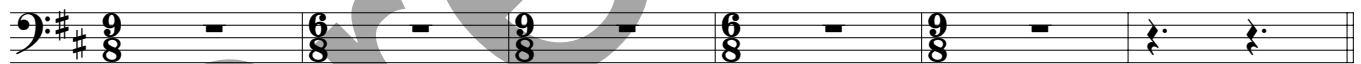
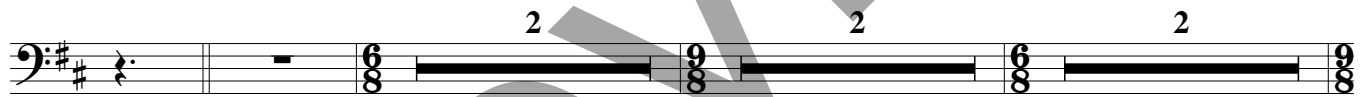

REFRAIN

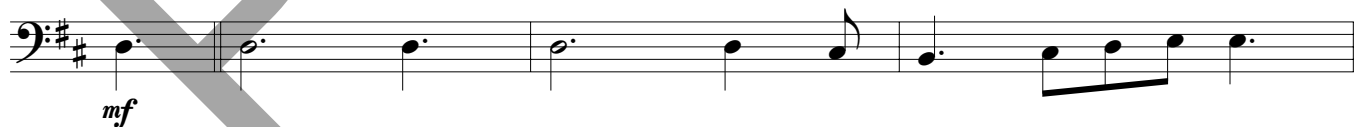

VERSE 2

SPRINGS OF WATER, BLESS THE LORD (Trombone II), pg. 2 of 2

REFRAIN

VERSE 3

REFRAIN

CODA