

A Lenten Reflection

ST. FLAVIAN, LONESOME VALLEY, WERE YOU THERE
Arranged by Kevin Keil

Smoothly (♩ = ca. 80)

Smoothly (♩ = ca. 80)

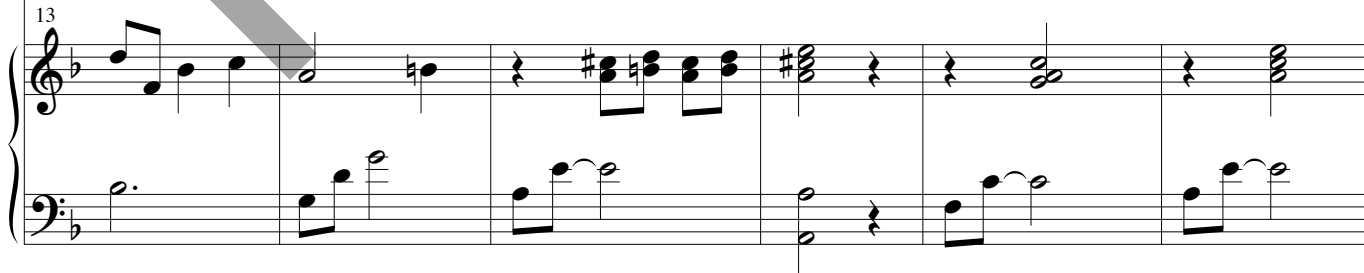
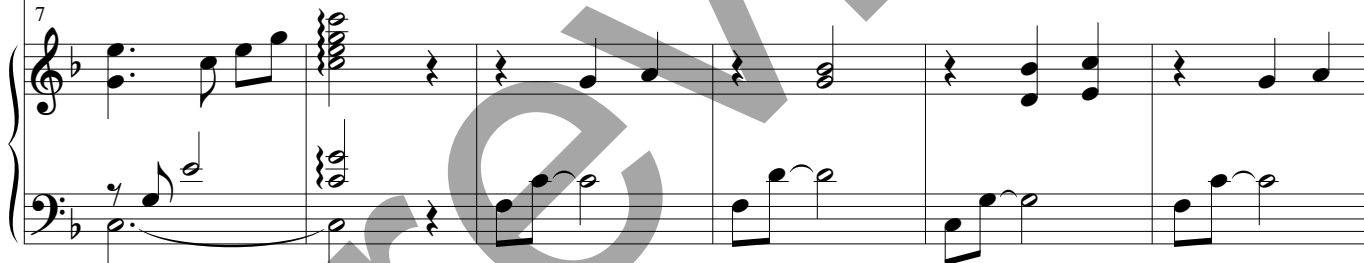

Music: ST. FLAVIAN; *John's Day Psalter*, 1562; LONESOME VALLEY; Spiritual; and WERE YOU THERE; Spiritual; *Old Plantation Hymns*, Boston, 1899.
This arrangement © 2019, Kevin Keil, ASCAP. Published by OCP, 5536 NE Hassalo, Portland, OR 97213. All rights reserved.

19

poco rit. *a tempo*

poco rit. *a tempo* *mf*

25

mf

30

(4)

35

40

45

50

Broadly (♩ = ca. 70)
f

Broadly (♩ = ca. 70)
f

55

molto rit.

molto rit.

A Lenten Reflection

ST. FLAVIAN, LONESOME VALLEY, WERE YOU THERE
Arranged by Kevin Keil

Smoothly (♩ = ca. 80)

7

mp

16

poco rit. *a tempo*

24

3 2

mf

35

44

3

53

Broadly (♩ = ca. 70)

f *molto rit.*

Music: ST. FLAVIAN; *John's Day Psalter*, 1562; LONESOME VALLEY; Spiritual; and WERE YOU THERE; Spiritual; *Old Plantation Hymns*, Boston, 1899.
This arrangement © 2019, Kevin Keil, ASCAP. Published by OCP, 5536 NE Hassalo, Portland, OR 97213. All rights reserved.