

# We Are the Light

Jesse Manibusan  
Acc. by Ed Bolduc

INTRO (♩ = ca. 102)

© 1997, 1999, Jesse Manibusan. Published by Spirit & Song®, a division of OCP. All rights reserved.

**REFRAIN**

We are the light, light of the world shin - ing for the

Am Em Fmaj7 G Am

(8vb sempre)

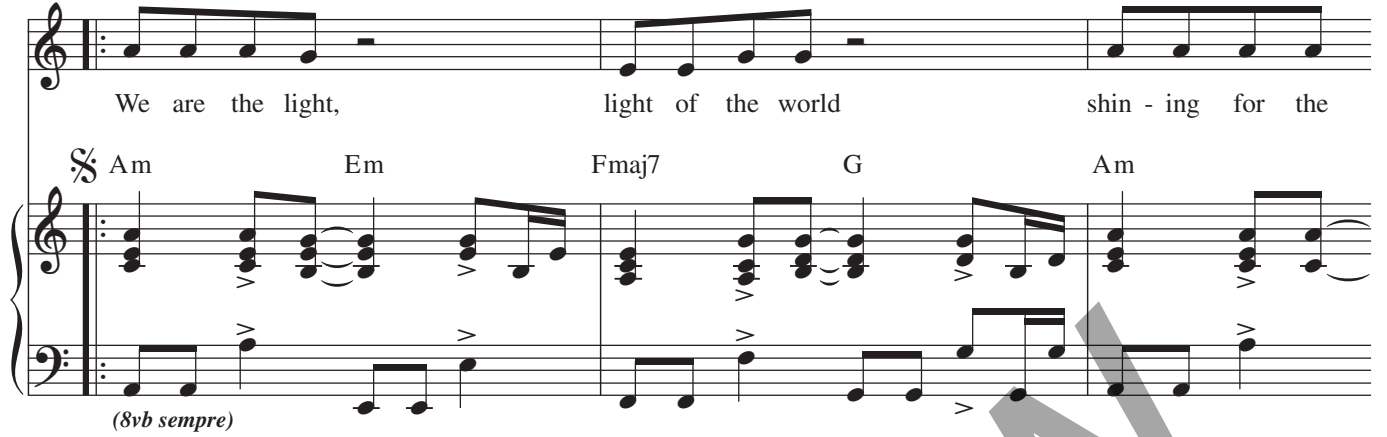

world to see! \_\_\_\_\_ We are the light,

Em G Am Em

(8vb sempre)

light of the world shin - ing for the world to see! \_\_\_\_\_

Fmaj7 G 1,5 Am G Am

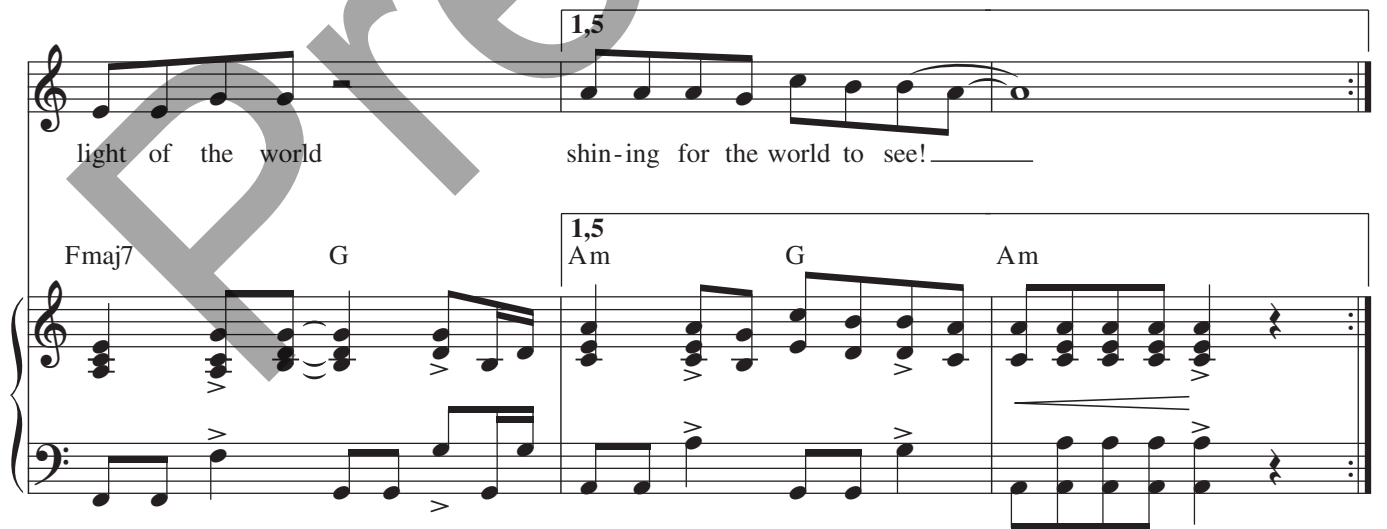

2-4, Final

to Verses  
Fine VERSES

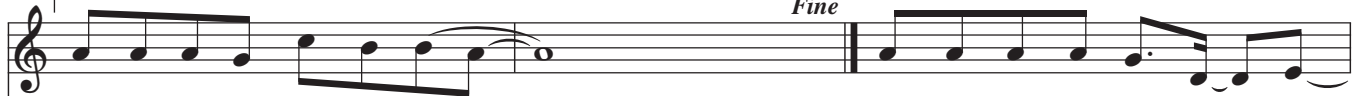

shin-ing for the world to see!\_\_\_\_\_

1. Dark-ness grow-ing ev-'ry-where, \_
2. Some-one calls us each by\_\_ name, \_
3. Lis-ten to that still, small\_ voice\_

2-4, Final

to Verses  
Fine Fmaj7

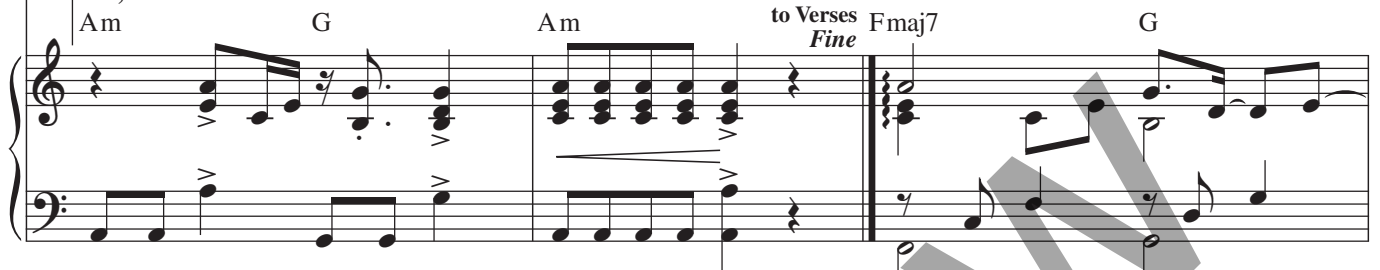

1. \_\_\_ hid-ing in\_\_\_ the light! How can our hope en-dure\_\_\_ this
2. \_\_\_ know-ing our\_\_\_ dis-guise, to hear and act in\_\_\_ faith,\_\_\_ to
3. \_\_\_ call-ing us\_\_\_ to life, to make a con-scious\_ choice\_\_\_ to

Am Em7 Fmaj7 G Am

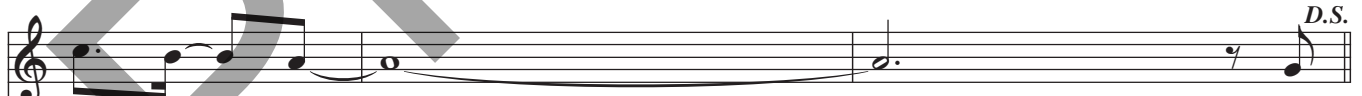

1. end-less\_\_\_ night?\_\_\_\_\_
2. re-al-ize\_\_\_\_\_
3. live in\_\_\_ Christ.\_\_\_\_\_

*D.S.*  
γ  
that  
γ

Em7 Fmaj7

