

Choral  
Series  
for Young  
People

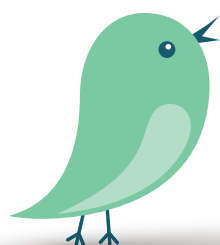

# Bring It All to Me

Stephen Fischbacher and  
Suzanne Butler

MP3 #30133969 | MP3 Accompaniment Track #30136676

FROM THE COLLECTION

***We Your Children***

Songbook #30133967

CD #30133965 | MP3 Album #30133966

# Bring It All to Me

Stephen Fischbacher and Suzanne Butler

INTRO *Steady* (♩ = ca. 100)

Keyboard

C G/B Am7 F G C

G/B Am7 F G C

## VERSES

- |  |                                  |
|--|----------------------------------|
| 1a. An - y - thing ex - cit - ed,      | an - y - thing in - spired,      |
| b. Ev - ery - thing that's la - zy,    | ev - ery - thing that's tired,   |
| c. An - y - thing that rag - es,       | an - y - thing that screams,     |
| d. Ev - ery - thing that won - ders,   | ev - ery - thing that dreams,    |
| 2a. An - y - thing that's ea - sy,     | an - y - thing that's hard,      |
| b. Ev - ery - thing that's per - fect, | ev - ery - thing that's scarred, |
| c. An - y - thing you're proud of,     | an - y - thing you're not,       |
| d. Ev - ery - thing you're hid - ing,  | ev - ery - thing you've got,     |
| 3a. An - y - thing that mat - ters,    | an - y - thing that's real,      |
| b. Ev - ery - thing you trea - sure,   | ev - ery - thing you feel,       |
| c. Ev - ery - thing you trea - sure,   | ev - ery - thing you feel,       |

C G/B Am7

© 2014, Fischy Music. All rights reserved.

Exclusive administrator in North and South America: OCP, 5536 NE Hassalo, Portland, OR 97213.

<b>To Verses</b>	<b>To Refrain</b>
------------------	-------------------

1-3. bring it all, — bring it all — to me. me.

F                      G                      C

**To Verses**                      **To Refrain**

C                      G/D    C/E

**REFRAIN**

You can bring me an-y-thing, — you can bring me ev-ery-thing, — just

F                      C                      F                      Am

(r.h.)

1	<i>D.S.</i>	2	3
bring it all, — bring it all — to me.	me.	to Bridge	to Coda ⊕

F                      G                      C                      G/B                      C                      G/D    C/E

*D.S.*                      to Bridge                      to Coda ⊕

**BRIDGE**

I know how you feel, — be-cause I know you. —

G E Am Dm

I know how you feel, — be-cause I made you. —

G E Am Dm

**INTERLUDE**

C G/B Am7 F G C

G/B Am7 F G C to Verse 3a

⊕ CODA

You can bring me an - y - thing, - you can bring me

ev - ery - thing, - just bring it all, - bring it all - to me.

Am7 F G C G/B

Am7 F G C

G/B Am7 F G C

*rit.*

# Bring It All to Me

(Guitar/Vocal)

Stephen Fischbacher and Suzanne Butler

**INTRO** Steady (♩ = ca. 100)

C G/B Am7 F G C

(Kbd)

G/B Am7 F G C

**VERSES**

C G/B Am7

1a. An - y - thing ex - cit - ed, an - y - thing in - spired,  
 b. Ev - ery - thing that's la - zy, ev - ery - thing that's tired,  
 c. An - y - thing that rag - es, an - y - thing that screams,  
 d. Ev - ery - thing that won - ders, ev - ery - thing that dreams,  
 2a. An - y - thing that's ea - sy, an - y - thing that's hard,  
 b. Ev - ery - thing that's per - fect, ev - ery - thing that's scarred,  
 c. An - y - thing you're proud of, an - y - thing you're not,  
 d. Ev - ery - thing you're hid - ing, ev - ery - thing you've got,  
 3a. An - y - thing that mat - ters, an - y - thing that's real,  
 b. Ev - ery - thing you trea - sure, ev - ery - thing you feel,  
 c. Ev - ery - thing you trea - sure, ev - ery - thing you feel,

F G

To Verses C To Refrain C G/D C/E

1-3. bring it all, — bring it all — to me. me.

**REFRAIN**

F C F Am

You can bring me an - y - thing, — you can bring me ev - ery - thing, — just

F G

1 C G/B D.S. 2 C to Bridge 3 C G/D C/E to Coda ⊕

bring it all, — bring it all — to me. me. me.

## BRIDGE

G E Am Dm

I know how you feel, — be-cause I know you. —

G E Am Dm

I know how you feel, — be-cause I made you. —

## INTERLUDE

C G/B Am7 F G C

G/B Am7 F G C to Verse 3a

## ⊕ CODA

F C F

You can bring me an - y - thing, — you can bring me

Am F G

ev - ery - thing, — just bring it all, — bring it all — to

C G/B Am7 F G C

me.

G/B Am7 F G *rit.* C

## Assembly Edition

### BRING IT ALL TO ME

Stephen Fischbacher and Suzanne Butler

#### Verses



- |  |                                  |
|--|----------------------------------|
| 1a. An - y - thing ex - cit - ed,      | an - y - thing in - spired,      |
| b. Ev - ery - thing that's la - zy,    | ev - ery - thing that's tired,   |
| c. An - y - thing that rag - es,       | an - y - thing that screams,     |
| d. Ev - ery - thing that won - ders,   | ev - ery - thing that dreams,    |
| 2a. An - y - thing that's ea - sy,     | an - y - thing that's hard,      |
| b. Ev - ery - thing that's per - fect, | ev - ery - thing that's scarred, |
| c. An - y - thing you're proud of,     | an - y - thing you're not,       |
| d. Ev - ery - thing you're hid - ing,  | ev - ery - thing you've got,     |
| 3a. An - y - thing that mat - ters,    | an - y - thing that's real,      |
| b. Ev - ery - thing you trea - sure,   | ev - ery - thing you feel,       |
| c. Ev - ery - thing you trea - sure,   | ev - ery - thing you feel,       |



1-3. bring it all, bring it all to me.

#### Refrain



You can bring me an - y - thing, you can bring me



ev - ery - thing, just bring it all, bring it all to me. *(Fine)*

#### Bridge



I know how you feel, be-cause I know you.



I know how you feel, be-cause I made you. **8**

© 2014, Fischy Music. All rights reserved.

Exclusive administrator in North and South America: OCP, 5536 NE Hassalo, Portland, OR 97213.

For reprint permissions, please visit [OneLicense.net](http://OneLicense.net) or contact us at 1-800-663-1501.

