

# Cold Was the Stable

M.D. Ridge, 1938–2017

Timothy R. Smith

**INTRO** ( $\text{♩} = \text{ca. } 60$ )

Chords: G, C/E, F/A, C/G, G7, C, C $\overset{\flat}{6}$ /9

Keyboard *mp*

## VERSE 1

**Soprano** *p*

**Alto**

1. Cold was the sta - ble, cold, dark and bare. Ma - ry and Jo - seph

**Tenor/Bass** *p*

Chords: Cadd9, F/A, C/G, F/A, G7/B, C, F, G/F, C/E, Am7

Text © 2013, M.D. Ridge. Music © 2013, Timothy R. Smith.  
Text and music published by OCP, 5536 NE Hassalo, Portland, OR 97213. All rights reserved.

Parts for String Trio (Violin I & II and Cello) (30141046) are available online. Visit [ocp.org](http://ocp.org).

1. found rude shel - ter there. She bore a son and wrapped him warm - ly

C/D F G(no3) G/F C/E F

1. held him to her breast. Cold was the sta - ble for - ev - er blest.

C/E Gsus4 G/F C/E F/A C/G Gsus4 Am

### INTERLUDE

F Am7 F Dm C/F Gsus4 G

*mf* *p*

## VERSE 2

*mp*

2. Bare was the sta-ble, bare, cold and dark, — low - ly, for - got - ten,

*mp*

C F/A C/G F/A G7/B C F G/F C/E

2. noth-ing to re - mark — but that the Son of God was born there. In the man-ger

C/D F G(no3) G/F C/E Am7 F C/G

2. lay — all of the rich - es of God's new — day.

G(no3) G/F C/E F/A C/G G(no3) C

INTERLUDE

Ab Fm/Eb Bb/D Bb/Ab Eb/G Cm Ab Fm7 Eb/G Eb/Ab Bb7sus4

*cresc.* *f* *p*

VERSE 3: *a cappella*

S *p*  
A  
3. Dark was the sta-ble, dark, bare and cold. Wise men would bring him

T  
B *p*

Descant *p* *mf*

3. On - ly a sin - gle star through the

*mf*

3. in - cense, myrrh and gold - on - ly a sin - gle star to lead them through the

*mf*

*for rehearsal only*

3. des - ert night in - to a fu - ture of end - less light.

3. des - ert night in - to a fu - ture of end - less light.

*p*

*p*

*p*

*Play Cm*

**INTERLUDE**

Ab Cm F/A Dm F Gsus4 G

*cresc.*

*f*

**VERSE 4**

*f*

4. Come to the sta - ble; fol - low the star. — Wise — as the wise men,

*T/B f*

C F/A C/G F/A G7/B C F G/F C/E

4. come from near and far: — here are the rich - es of the man - ger,

C/D F G(no3) G/F C/E Am7 F

4. filled with warmth and light. — Come to the sta - ble this ho - ly

*mp* *dim.* *rit.*

**Simple Ending**

C/G F/G G(no3) C/E F/A C/G Gsus4

**Extended Ending**

*p* *f* *dim. e rit.*

Al - le - lu - ia, al - le -

4. night. sta - ble this ho - ly night. Al - le - lu - ia, al - le -  
Al - le - lu - ia, al - le -

**Extended Ending**

*p* *f* *dim. e rit.*

C C/E Am C/F Dm G/B C F/A

*mp* *a tempo* *dim.* *rit.* *p*

4. - lu - ia. *3* *3* *3*

4. - lu - ia. *3* *3* *3*

4. lu - ia. Come to the sta - ble this ho - ly night.

*mp* *a tempo* *dim.* *rit.* *p*

Dm C/E F G7sus4 C/E F/A C/G Gsus4 C

*mp* *a tempo* *dim.* *rit.* *p*

# Cold Was the Stable

(Guitar/Vocal)

M.D. Ridge, 1938–2017

Timothy R. Smith

## INTRO (♩ = ca. 60)

Capo 3: (E) (A/C#) (D/F#) (A/E) (E7) (A) (A6)

G C/E F/A C/G G7 C C9

*mp*

(Kbd)

## VERSE 1

(Aadd9) (D/F#) (A/E) (D/F#) (E7/G#) (A) (D) (E/D) (A/C#) (F#m7)

Cadd9 F/A C/G F/A G7/B C F G/F C/E Am7

*p*

1. Cold was the sta - ble, cold, dark and bare. Ma - ry and Jo - seph

(A/B) (D) (E(no3)) (E/D) (A/C#) (D)

C/D F G(no3) G/F C/E F

1. found rude shel - ter there. She bore a son and wrapped him warm - ly

(A/C#) (Esus4) (E/D) (A/C#) (D/F#) (A/E) (Esus4) (F#m)

C/E Gsus4 G/F C/E F/A C/G Gsus4 Am

1. held him to her breast. Cold was the sta - ble for - ev - er blest.

## INTERLUDE

(D) (F#m7) (D) (Bm) (A/D) (Esus4) (E)

F Am7 F Dm C/F Gsus4 G

*mf* *p*

Text © 2013, M.D. Ridge. Music © 2013, Timothy R. Smith.  
Text and music published by OCP, 5536 NE Hassalo, Portland, OR 97213. All rights reserved.

VERSE 2

(A) (D/F#) (A/E) (D/F#) (E7/G#) (A) (D) (E/D)  
 C F/A C/G F/A G7/B C F G/F

*mp*

2. Bare was the sta - ble, bare, cold and dark, low - ly, for -

(A/C#) (A/B) (D) (E(no3)) (E/D) (A/C#) (F#m7) (D)  
 C/E C/D F G(no3) G/F C/E Am7 F

2. got - ten, noth - ing to re - mark but that the Son of God was born there.

(A/E) (E(no3)) (E/D) (A/C#) (D/F#) (A/E) (E(no3)) (A)  
 C/G G(no3) G/F C/E F/A C/G G(no3) C

2. In the man-ger lay all of the rich - es of God's new day.

INTERLUDE

(F) (Dm/C) (G/B) (G/F) (C/E) (Am) (F) (Dm7) (C/E) (C/F) (G7sus4)  
 Ab Fm/Eb Bb/D Bb/Ab Eb/G Cm Ab Fm7 Eb/G Eb/Ab Bb7sus4

*cresc.* *f* *p*

VERSE 3: a capella

(accompaniment tacet)

*p*

3. Dark was the sta - ble, dark, bare and cold. Wise men would bring him

*cresc.* *mf*

3. in - cense, myrrh and gold— on - ly a sin - gle star to lead them

(Am)  
 (accompaniment resumes:) Cm  
*p*

3. through the des - ert night in - to a fu - ture of end - less light.

## INTERLUDE

(F) (Am) (D/F#) (Bm) (D) (Esus4) (E)  
 Ab Cm F/A Dm F Gsus4 G

## VERSE 4

(A) (D/F#) (A/E) (D/F#) (E7/G#) (A) (D) (E/D) (A/C#) (A/B)  
 C F/A C/G F/A G7/B C F G/F C/E C/D

(D) (E(no3)) (E/D) (A/C#) (F#m7) (D) (A/E) (D/E)  
 F G(no3) G/F C/E Am7 F C/G F/G

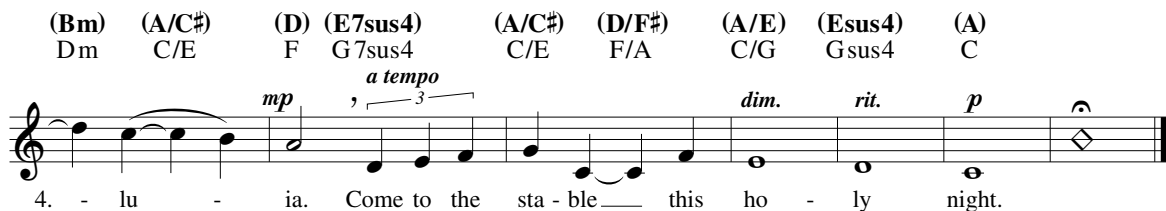
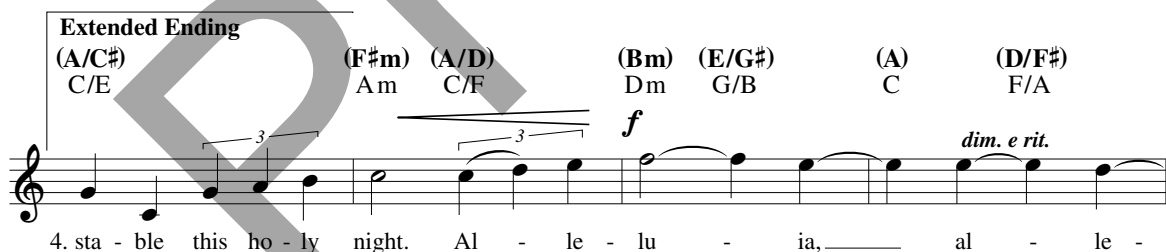

# Cold Was the Stable

(Hymn Version)

M.D. Ridge, 1938–2017

Timothy R. Smith

C Fmaj7/A G7 C/G F/A G7/B C

1. Cold was the sta - ble, cold, dark and bare.  
 2. Bare was the sta - ble, bare, cold and dark,  
 3. Dark was the sta - ble, dark, bare and cold.  
 4. Come to the sta - ble; fol - low the star.

F G/F C/E Dm7 Dm/F G

1. Mar - y and Jo - seph found rude shel - ter there,  
 2. low - ly, for - got - ten, noth - ing to re - mark  
 3. Wise men would bring him in - cense, myrrh and gold—  
 4. Wise as the wise men, come from near and far:

G/F C/E Am G/F F C/G

1. She bore a son and wrapped him warm - ly held him to her  
 2. but that the Son of God was born there. In the man - ger  
 3. on - ly a sin - gle star to lead them through the des - ert  
 4. here are the rich - es of the man - ger, filled with warmth and

G G/F C/E F/A C/G G7 C

1. breast. Cold was the sta - ble for - ev - er blest.  
 2. lay all of the rich - es of God's new day.  
 3. night in - to a fu - ture of end - less light.  
 4. light. Come to the sta - ble this ho - ly night.

Text © 2013, M.D. Ridge. Music © 2013, Timothy R. Smith.

Text and music published by OCP, 5536 NE Hassalo, Portland, OR 97213. All rights reserved.

Edition #30140877

## Assembly Edition

COLD WAS THE STABLE

Timothy R. Smith

1. Cold was the sta - ble, cold, dark and bare. Ma -  
 2. Bare was the sta - ble, bare, cold and dark, low -  
 3. Dark was the sta - ble, dark, bare and cold. Wise  
 4. Come to the sta - ble; fol - low the star. Wise

1. ry and Jo - seph found rude shel - ter there, She bore a  
 2. ly, for - got - ten, noth - ing to re - mark but that the  
 3. men would bring him in - cense, myrrh and gold— on - ly a  
 4. as the wise men, come from near and far: here are the

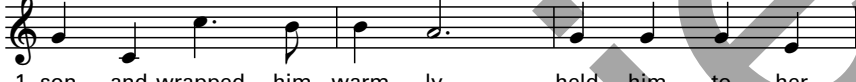

1. son and wrapped him warm - ly held him to her  
 2. Son of God was born there. In the man - ger  
 3. sin - gle star to lead them through the des - ert  
 4. rich - es of the man - ger, filled with warmth and

1. breast. Cold was the sta - ble for - ev - er blest.  
 2. lay all of the rich - es of God's new day.  
 3. night in - to a fu - ture of end - less light.  
 4. light. Come to the sta - ble this ho - ly night.

Text: M.D. Ridge, 1938–2017, © 2013, M.D. Ridge. Music © 2013, Timothy R. Smith.  
 Text and music published by OCP, 5536 NE Hassalo, Portland, OR 97213. All rights reserved.

For reprint permissions, please visit [OneLicense.net](http://OneLicense.net) or contact us at 1-800-663-1501.