

Acto Penitencial

Vihuela/Guitarra

Misa del Sagrado Corazón

Pedro Rubalcava

Arr. de Pedro Rubalcava y Jesús Guzmán

Solo Fill
Dm C F

Huapango (♩ = ca. 90)
Gm C7 F

Gm C7 F A7 **Solo Fill**
Dm C F

Gm C7 F Gm C7 F

Solo Fill
A7 Dm C F Gm A7

Dm Gm A7 Dm

© 2014, 2015, Pedro Rubalcava. Obra publicada por OCP, 5536 NE Hassalo, Portland, OR 97213. Derechos reservados

Nota: Utilice esta partitura con el acompañamiento de guitarra de la colección *Misa del Sagrado Corazón*, edición 30132443.

Acto Penitencial

Guitarrón

Misa del Sagrado Corazón

Pedro Rubalcava

Arr. de Pedro Rubalcava y Jesús Guzmán

Solo Fill

Huapango (♩ = ca. 90)

Solo Fill

Solo Fill

© 2014, 2015, Pedro Rubalcava. Obra publicada por OCP, 5536 NE Hassalo, Portland, OR 97213. Derechos reservados

Nota: Utilice esta partitura con el acompañamiento de guitarra de la colección *Misa del Sagrado Corazón*, edición 30132443.

Gloria

Vihuela/Guitarra

Misa del Sagrado Corazón

Pedro Rubalcava

Arr. de Pedro Rubalcava y Jesús Guzmán

INTRO *Son Jalisciense* (♩ = ca. 152)

Chords for the Intro:

- Staff 1: D, G, A7, V
- Staff 2: V, D
- Staff 3: G, A7, V
- Staff 4: D, A7, D, A7, D, G, D, A7
- Staff 5: D, A7, D, D7, G, D, A7, D
- Staff 6: A7, D, D7, G, A7, D, A7
- Staff 7: D, G, D, A7, D

Huapango (♩ = ca. 94)

Chords for the Huapango section:

- Dm, C, B \flat , A7, Dm

Música © 2014, 2015, Pedro Rubalcava. Obra publicada por OCP, 5536 NE Hassalo, Portland, OR 97213. Derechos reservados.

Nota: Utilice esta partitura con el acompañamiento de guitarra de la colección *Misa del Sagrado Corazón*, edición 30132443.

C B \flat A7 Gm Gm7 C7 F A7

Dm Gm Gm7 C7 F A7 Dm Gm Gm7

C7 F A7 Dm C/E B \flat /D A7/C \sharp

Son Jalisciense ($\bullet = ca. 152$)

D7/F \sharp G A7 D A7 D D7

G A7 D A7 D G D

G A7 D D A7 D

Gloria

Guitarrón

Misa del Sagrado Corazón

Pedro Rubalcava

Arr. de Pedro Rubalcava y Jesús Guzmán

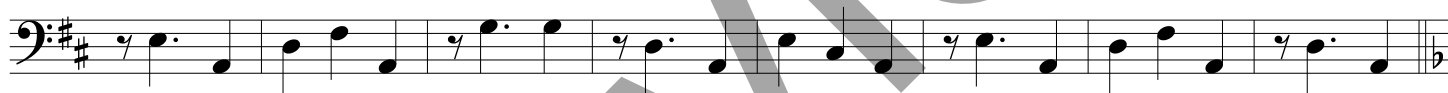
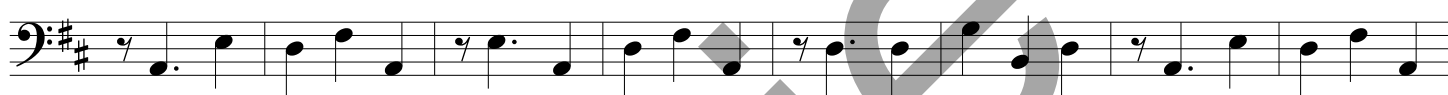
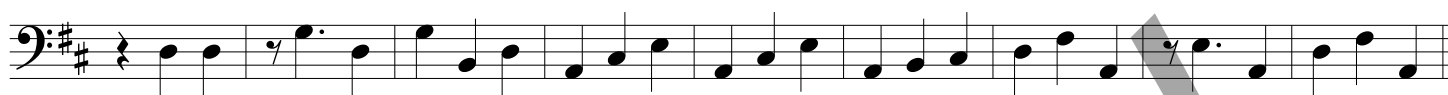
INTRO *Son Jalisciense* (♩ = ca. 152)*Huapango* (♩ = ca. 94)*Son Jalisciense* (♩ = ca. 152)

Aleluya

Vihuela/Guitarra

Misa del Sagrado Corazón

Pedro Rubalcava

Arr. de Pedro Rubalcava y Jesús Guzmán

INTRO *Son Jalisciense* (♩ = ca. 152)

G A7 D A G

D/F# A7/E D D7 G A7

D A G D/F# A7/E D

RESPUESTA

D7 G A7 D A7 D

D7 G A7 D A7

1 D

2 D a la Estrofa Final D

A ESTROFAS 1-3, 5-8, 12, 13 (con 16 compases)

D7 G A7 D

A7 D G

A7 D A7 D *al %y fin*

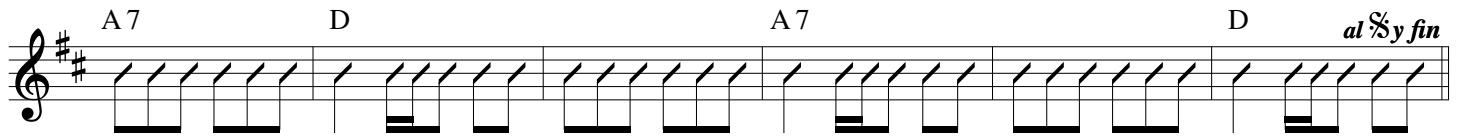

B ESTROFAS 4, 10, 11 (con 10 compases)

D7 G A7 D

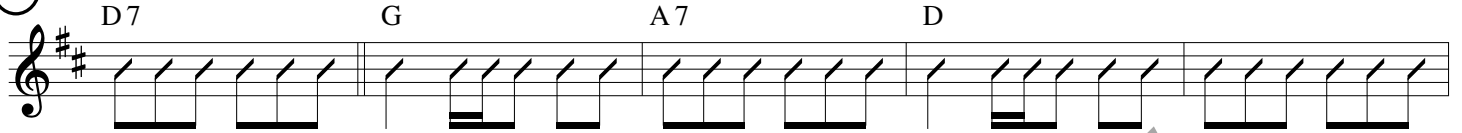

A7 G A7 D *al %y fin*

C ESTROFA 9, 14 (con 8 compases)

D7 G A7 D

A7 D *al %y fin*

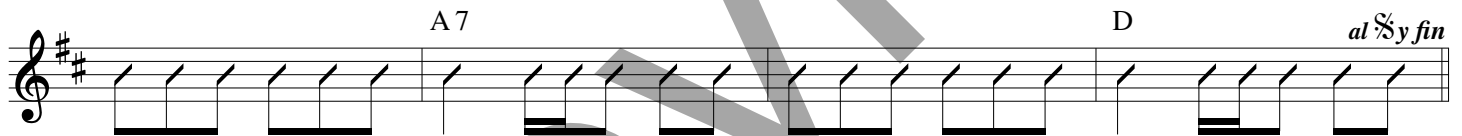

Aleluya

Guitarrón

Misa del Sagrado Corazón

Pedro Rubalcava

Arr. de Pedro Rubalcava y Jesús Guzmán

INTRO *Son Jalisciense* (♩ = ca. 152)

RESPUESTA

(A) ESTROFAS 1-3, 5-8, 12, 13 (con 16 compases)

(B) ESTROFAS 4, 10, 11 (con 10 compases)

(C) ESTROFA 9, 14 (con 8 compases)

Música © 2014, 2015, Pedro Rubalcava. Obra publicada por OCP, 5536 NE Hassalo, Portland, OR 97213. Derechos reservados.

Nota: Utilice esta partitura con el acompañamiento de guitarra de la colección *Misa del Sagrado Corazón*, edición 30132443.

Honor y Gloria

Edición 30139946

Vihuela/Guitarra

(Para Cuaresma)

Misa del Sagrado Corazón

Pedro Rubalcava

Arr. de Pedro Rubalcava y Jesús Guzmán

INTRO Huapango (♩ = ca. 104)

Gm Dm A7 Dm Gm

Dm A7 Dm

RESPUESTA

Gm A7 Dm A7 Dm Gm

Dm A7

1 Dm 2 Dm a la Estrofa

Final Dm Fin

mp *f*

ESTROFAS 1-4

Dm A7 Dm

Gm Dm A7 Dm al §

Música © 2014, 2015, Pedro Rubalcava. Obra publicada por OCP, 5536 NE Hassalo, Portland, OR 97213. Derechos reservados.

Nota: Utilice esta partitura con el acompañamiento de guitarra de la colección *Misa del Sagrado Corazón*, edición 30132443.

Honor y Gloria

Edición 30139946

Guitarrón

(Para Cuaresma)

Misa del Sagrado Corazón

Pedro Rubalcava

Arr. de Pedro Rubalcava y Jesús Guzmán

INTRO *Huapango* (♩ = ca. 104)

RESPUESTA

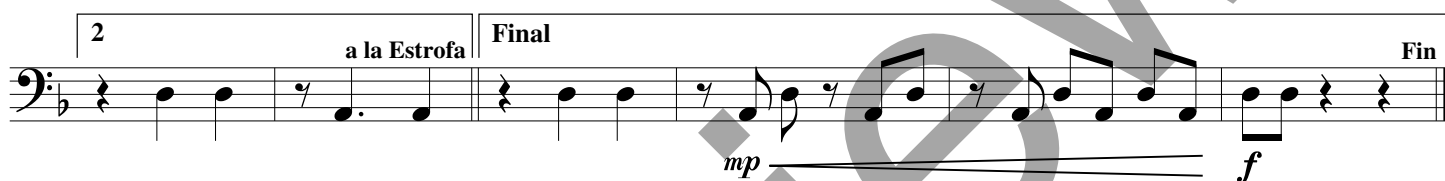

ESTROFAS 1-3

ESTROFA 4

Música © 2014, 2015, Pedro Rubalcava. Obra publicada por OCP, 5536 NE Hassalo, Portland, OR 97213. Derechos reservados.

Nota: Utilice esta partitura con el acompañamiento de guitarra de la colección *Misa del Sagrado Corazón*, edición 30132443.

Santo

Vihuela/Guitarra

Misa del Sagrado Corazón

Pedro Rubalcava

Arr. de Pedro Rubalcava y Jesús Guzman

Joropo (♩. = ca. 56)

Dm Gm Dm A7 Dm A7 Dm E \emptyset 7 A7
 mf
 Dm Gm7 C7 Fmaj7 B \flat maj7 E \emptyset 7 C7 F
 Gm7 A7 Dm Gm7 C7 Fmaj7 B \flat maj7 Gm7 A7
 Dm Gm7 C7 Fmaj7 B \flat maj7 E \emptyset 7 A7 Dm
 A7 Dm A7 Dm Gm7 C7
 Fmaj7 B \flat maj7 E \emptyset 7 A7 Dm Gm7 C7 Fmaj7 B \flat maj7
 E \emptyset 7 A7 Dm C7 F Gm Dm A7 D
 rit.

© 2014, 2015, Pedro Rubalcava. Obra publicada por OCP, 5536 NE Hassalo, Portland, OR 97213. Derechos reservados.

Nota: Utilice esta partitura con el acompañamiento de guitarra de la colección *Misa del Sagrado Corazón*, edición 30132443.

Santo

Guitarrón

Misa del Sagrado Corazón

Pedro Rubalcava

Arr. de Pedro Rubalcava y Jesús Guzman

Joropo (♩. = ca. 56)

© 2014, 2015, Pedro Rubalcava. Obra publicada por OCP, 5536 NE Hassalo, Portland, OR 97213. Derechos reservados.

Nota: Utilice esta partitura con el acompañamiento de guitarra de la colección *Misa del Sagrado Corazón*, edición 30132443.

Anunciamos Tu Muerte

Vihuela/Guitarra

Misa del Sagrado Corazón

Pedro Rubalcava

Arr. de Pedro Rubalcava y Jesús Guzmán

Huapango (♩ = ca. 110)

© 2014, 2015, Pedro Rubalcava. Obra publicada por OCP, 5536 NE Hassalo, Portland, OR 97213. Derechos reservados.

Nota: Utilice esta partitura con el acompañamiento de guitarra de la colección *Misa del Sagrado Corazón*, edición 30132443.

Anunciamos Tu Muerte

Guitarrón

Misa del Sagrado Corazón

Pedro Rubalcava

Arr. de Pedro Rubalcava y Jesús Guzmán

Huapango (♩ = ca. 110)

© 2014, 2015, Pedro Rubalcava. Obra publicada por OCP, 5536 NE Hassalo, Portland, OR 97213. Derechos reservados.

Nota: Utilice esta partitura con el acompañamiento de guitarra de la colección *Misa del Sagrado Corazón*, edición 30132443.

Cada Vez

Vihuela/Guitarra

Misa del Sagrado Corazón

Pedro Rubalcava

Arr. de Pedro Rubalcava y Jesús Guzmán

Huapango (♩ = ca. 96)

Chord progression for the first staff: Dm C F Gm Dm A7 Dm C

Chord progression for the second staff: C7 F A7 Dm Gm

Chord progression for the third staff: C7 F A7 ¹ Dm C F Gm Dm A7

Chord progression for the fourth staff: Dm **Final** Dm Gm Dm A7 Dm

© 2014, 2015, Pedro Rubalcava. Obra publicada por OCP, 5536 NE Hassalo, Portland, OR 97213 . Derechos reservados.

Nota: Utilice esta partitura con el acompañamiento de guitarra de la colección *Misa del Sagrado Corazón*, edición 30132443.

Cada Vez

Guitarrón

Misa del Sagrado Corazón

Pedro Rubalcava

Arr. de Pedro Rubalcava y Jesús Guzmán

Huapango (♩ = ca. 96)

© 2014, 2015, Pedro Rubalcava. Obra publicada por OCP, 5536 NE Hassalo, Portland, OR 97213 . Derechos reservados.

Nota: Utilice esta partitura con el acompañamiento de guitarra de la colección *Misa del Sagrado Corazón*, edición 30132443.

Salvador del Mundo

Vihuela/Guitarra

Misa del Sagrado Corazón

Pedro Rubalcava

Arr. de Pedro Rubalcava y Jesús Guzmán

INTRO/INTERLUDIO *Huapango* (♩ = ca. 100)

Chords for the first staff: Gm, Dm, A7, Dm, Dm

Chords for the second staff: C, Gm, Dm, Gm, Dm

Chords for the third staff: A7, Dm, Gm, Dm, A7

Chords for the fourth staff: 1 Dm, Final Dm

© 2014, 2015, Pedro Rubalcava. Obra publicada por OCP, 5536 NE Hassalo, Portland, OR 97213 . Derechos reservados

Nota: Utilice esta partitura con el acompañamiento de guitarra de la colección *Misa del Sagrado Corazón*, edición 30132443.

Salvador del Mundo

Guitarrón

Misa del Sagrado Corazón

Pedro Rubalcava

Arr. de Pedro Rubalcava y Jesús Guzmán

INTRO/INTERLUDIO *Huapango* (♩ = ca. 100)

© 2014, 2015, Pedro Rubalcava. Obra publicada por OCP, 5536 NE Hassalo, Portland, OR 97213 . Derechos reservados

Nota: Utilice esta partitura con el acompañamiento de guitarra de la colección *Misa del Sagrado Corazón*, edición 30132443.

Doxología y Amén

Vihuela

Misa del Sagrado Corazón

Pedro Rubalcava

Arr. de Pedro Rubalcava y Jesús Guzmán

Dm C Gm Dm B \flat F C Gm A7

Huapango (♩ = ca. 100)

B \flat A7 Dm D7 Gm Dm A7 Dm

C7 F A7 1 Dm Final Dm Gm Dm A7 D

Música © 2014, 2015, Pedro Rubalcava. Obra publicada por OCP, 5536 NE Hassalo, Portland, OR 97213. Derechos reservados.

Nota: Utilice esta partitura con el acompañamiento de guitarra de la colección *Misa del Sagrado Corazón*, edición 30132443.

Doxología y Amén

Guitarrón

Misa del Sagrado Corazón

Pedro Rubalcava

Arr. de Pedro Rubalcava y Jesús Guzmán

4 *Huapango* (♩ = ca. 100)

1 Final

Música © 2014, 2015, Pedro Rubalcava. Obra publicada por OCP, 5536 NE Hassalo, Portland, OR 97213. Derechos reservados.

Nota: Utilice esta partitura con el acompañamiento de guitarra de la colección *Misa del Sagrado Corazón*, edición 30132443.

Cordero de Dios

Vihuela/Guitarra

Misa del Sagrado Corazón

Pedro Rubalcava

Arr. de Pedro Rubalcava y Jesús Guzmán

INTRO *Huapango* (♩ = ca. 94)

Dm

- Staff 1: Dm
- Staff 2: Dm, A7, Dm, Gm7
- Staff 3: A7, Bb, A7
- Staff 4: Dm, Gm7, C7, F, Bbmaj7, Edim7
- Staff 5: Dm, A7, Bb, A7, Dm
- Staff 6: A7, Dm

Música © 2014, Pedro Rubalcava. Obra publicada por OCP, 5536 NE Hassalo, Portland, OR 97213. Derechos reservados.

Nota: Utilice esta partitura con el acompañamiento de guitarra de la colección *Misa del Sagrado Corazón*, edición 30132443.

Cordero de Dios

Guitarrón

Misa del Sagrado Corazón

Pedro Rubalcava

Arr. de Pedro Rubalcava y Jesús Guzmán

INTRO *Huapango* (♩ = ca. 94)

Música © 2014, Pedro Rubalcava. Obra publicada por OCP, 5536 NE Hassalo, Portland, OR 97213. Derechos reservados.

Nota: Utilice esta partitura con el acompañamiento de guitarra de la colección *Misa del Sagrado Corazón*, edición 30132443.