

Eucharistic Acclamations from *Mass of Hope*

Bernadette Farrell

© 2016, OCP

5536 NE Hassalo, Portland, OR 97213

(503) 281-1191 liturgy@ocp.org ocp.org

Excerpts from the English translation of *The Roman Missal* © 2010, International Commission on English in the Liturgy Corporation (ICEL), 1100 Connecticut Ave. NW, Suite 710, Washington, DC 20036. All rights reserved. Used with permission.

Published with the approval of the Committee on Divine Worship, United States Conference of Catholic Bishops, 3211 Fourth Street NE, Washington, DC 20017-1194; USCCB.org.

Table of Contents

Holy (Piano/Organ/Vocal).....	3
We Proclaim Your Death (Piano/Organ/Vocal).....	8
When We Eat This Bread (Piano/Organ/Vocal).....	10
Save Us, Savior (Piano/Organ/Vocal).....	13
Amen (Piano/Organ/Vocal).....	16
Holy (Guitar/Vocal).....	17
We Proclaim Your Death (Guitar/Vocal).....	18
When We Eat This Bread (Guitar/Vocal).....	19
Save Us, Savior (Guitar/Vocal).....	20
Amen (Guitar/Vocal).....	20

For reprintable Assembly Editions, please visit OneLicense.net.

Holy

INTRO (♩. = ca. 56)

Dm Am7/D Dm Am7/D Dm Am7/D

Melody

Piano

Organ

p

Ho - ly, Ho - ly,

Dm Am7/D Dm *cresc.* Am7/D Dm Am7/D

Ho - ly, Ho - ly Lord, Ho - ly Lord, Ho - ly

cresc.

cresc.

Text © 2010, ICEL. All rights reserved. Used with permission.
 Music: *Mass of Hope*; Bernadette Farrell, b. 1957, © 1985, 2010, Bernadette Farrell. Published by OCP. All rights reserved.

Dm Am7/D Dm Am7/D Gm7 C7

mf

Lord God of hosts. Heav'n and earth are

mf

mf

Fmaj7 Bbmaj7 Gm6 A Dm Dm7

full of your glo - ry. Ho - san - na in the high - est. Ho -

Gm7 C7 Fmaj7 Bbmaj7 Gm6 A

f
san - na, ho - san - na, ho - san - na in the

f

Dm Am7/D Dm Am7/D Dm Am7/D

high - est. Bless - ed, bless - ed,

p

p

Dm Am7/D Dm *cresc.* Am7/D Dm Am7/D

bless - ed, bless - ed is he who comes in the name, who comes in the

cresc.

Dm Am7/D Dm Am7/D Gm7 C7

mf name of the Lord. *f* Ho - san - na, ho -

Fmaj7 Bbmaj7 Gm6 A Dm Dm7

san - na, ho - san - na in the high - est. Ho -

Gm7 C7 Fmaj7 Bbmaj7 Gm6 A Dm

san - na, ho - san - na, ho - san - na in the high - est.

(legato)

We Proclaim Your Death

INTRO (♩. = ca. 56)

Piano

Organ

Dm Am7/D Dm Am7/D

Dm Am7/D Dm Am7/D Gm7
cresc. -----

We pro - claim your Death, O Lord, we pro -

p *p* *cresc.* -----

Text © 2010, ICEL. All rights reserved. Used with permission.
 Music: *Mass of Hope*; Bernadette Farrell, b. 1957, © 1985, 2010, Bernadette Farrell. Published by OCP. All rights reserved.

C7 Fmaj7 Bbmaj7 Gm7 C

f

claim your Death, O Lord, and pro - fess your Res - ur -

Fmaj7 Bbmaj7 Gm7 Am7 D

rec - tion un - til you come a - gain.

(legato)

When We Eat This Bread

INTRO ($\text{♩} = \text{ca. } 56$)

Melody

Piano

Organ

When we

eat this Bread and drink this Cup,

p

cresc.

cresc.

cresc.

Dm Am7/D Dm Am7/D Dm

Am7/D Dm Am7/D Dm *cresc.* Am7/D

Text © 2010, ICEL. All rights reserved. Used with permission.
 Music: *Mass of Hope*; Bernadette Farrell, b. 1957, © 1985, 2010, Bernadette Farrell. Published by OCP. All rights reserved.

Dm C/E F Gm6 Asus4
 when we eat this Bread and drink — this Cup,

A Gm7 C7 Fmaj7 Dm
 we pro - claim your Death, — O Lord, we pro -

Gm7 C Dsus4 Dm G

claim your Death, O Lord, we pro - claim your

Dm Am Dm Am7/D Dm

Death, un - til you come a - gain.

Save Us, Savior

INTRO ($\text{♩} = \text{ca. } 56$)

Dm Am7/D Dm Am7/D Dm

Melody

Piano

Organ

Save

Am7/D Dm Am7/D Dm Am7/D

us, Sav - ior of the world.

p

cresc.

cresc.

cresc.

Text © 2010, ICEL. All rights reserved. Used with permission.
 Music: *Mass of Hope*; Bernadette Farrell, b. 1957, © 1985, 2010, Bernadette Farrell. Published by OCP. All rights reserved.

Dm C/E F Gm6 Asus4
 Save us, _____ Sav - ior of _____ the world,

A Gm7 C7 Fmaj7 Dm
 for by your Cross and Res - ur - rec - tion, your

mf

Gm7 C Dsus4 Dm G *mp*

Cross and Res - ur - rec - tion you

Dm Am Dm Am7/D Dm

have set us free.

The musical score consists of three systems. The first system includes a vocal line with lyrics and a piano accompaniment. The piano accompaniment has a right-hand part with a melodic line and a left-hand part with a bass line. The second system continues the vocal line and piano accompaniment. The third system concludes the vocal line and piano accompaniment. Chord symbols are placed above the vocal line. A large 'PREVIEW' watermark is overlaid on the score.

Amen

(♩. = ca. 56)

Melody

D D7 Gm7 C Gm7 C Am7
Cantor All Cantor

[...for ever and ever.] A - men, A - men, A -

Piano

(legato)

Organ

D Am7 D Gm7 C Gm7 C D
All Cantor All

men, A - men, A - men, A - men.

(legato)

Music: *Mass of Hope*; Bernadette Farrell, b. 1957, © 1985, Bernadette Farrell. Published by OCP. All rights reserved.

Holy

INTRO (♩. = ca. 56)

Capo 5: (Am) (Em7/A) (Am) (Em7/A) (Am) (Em7/A) (Am)
Dm Am7/D Dm Am7/D Dm Am7/D Dm

p

Ho - ly, Ho - ly, Ho - ly,

(Em7/A) (Am) (Em7/A) (Am) (Em7/A) (Am)
Am7/D Dm Am7/D Dm Am7/D Dm

cresc. Ho - ly Lord, Ho - ly Lord, Ho - ly Lord God of

(Em7/A) (Am) (Em7/A) (Dm7) (G7) (Cmaj7) (Fmaj7)
Am7/D Dm Am7/D Gm7 C7 Fmaj7 Bbmaj7

hosts. Heav'n and earth are full of your glo - ry. Ho -

(Dm6) (E) (Am) (Am7) (Dm7) (G7) (Cmaj7)
Gm6 A Dm Dm7 Gm7 C7 Fmaj7

f san - na in the high - est. Ho - san - na, ho - san -

(Fmaj7) (Dm6) (E) (Am) (Em7/A) (Am) (Em7/A)
Bbmaj7 Gm6 A Dm Am7/D Dm Am7/D

na, ho - san - na in the high - est.

(Am) (Em7/A) (Am) (Em7/A) (Am) (Em7/A) (Am)
Dm Am7/D Dm Am7/D Dm Am7/D Dm

p Bless - ed, bless - ed, bless - ed, bless - ed is he who comes in the name, who

(Em7/A) (Am) (Em7/A) (Am) (Em7/A) (Dm7) (G7)
Am7/D Dm Am7/D Dm Am7/D Gm7 C7

mf comes in the name of the Lord. Ho - san - na, ho -

(Cmaj7) (Fmaj7) (Dm6) (E) (Am) (Am7) (Dm7)
Fmaj7 Bbmaj7 Gm6 A Dm Dm7 Gm7

san - na, ho - san - na in the high - est. Ho - san -

(G7) (Cmaj7) (Fmaj7) (Dm6) (E) (Am)
C7 Fmaj7 Bbmaj7 Gm6 A Dm

na, ho - san - na, ho - san - na in the high - est.

Text © 2010, ICEL. All rights reserved. Used with permission.

Music: Mass of Hope; Bernadette Farrell, b. 1957, © 1985, 2010, Bernadette Farrell. Published by OCP. All rights reserved.

We Proclaim Your Death

INTRO (♩. = ca. 56)

Capo 5: (Am) Dm (Em7/A) Am7/D (Am) Dm (Em7/A) Am7/D

p

(Am) Dm (Em7/A) Am7/D (Am) Dm (Em7/A) Am7/D (Dm7) Gm7 *cresc.*

p

We pro - claim your Death, O Lord, we pro -

(G7) C7 (Cmaj7) Fmaj7 (Fmaj7) Bbmaj7 (Dm7) Gm7 *f* (G) C

claim your Death, O Lord, and pro - fess your Res - ur -

(Cmaj7) Fmaj7 (Fmaj7) Bbmaj7 (Dm7) Gm7 (Em7) Am7 (A) D

rec - tion un - til you come a - gain.

Text © 2010, ICEL. All rights reserved. Used with permission.
 Music: *Mass of Hope*; Bernadette Farrell, b. 1957, © 1985, 2010, Bernadette Farrell. Published by OCP. All rights reserved.

When We Eat This Bread

INTRO (♩. = ca. 56)

Capo 5: (Am)
Dm

(Em7/A)
Am7/D

(Am)
Dm

(Em7/A)
Am7/D

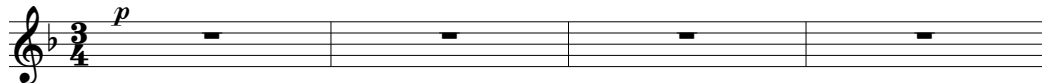

(Am)
Dm

(Em7/A)
Am7/D

(Am)
Dm

(Em7/A)
Am7/D

(Am)
Dm

(Em7/A)
Am7/D

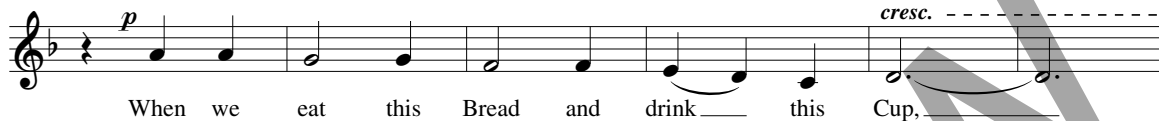

(Am)
Dm

(G/B)
C/E

(C)
F

(Dm6)
Gm6

(Esus4)
Asus4

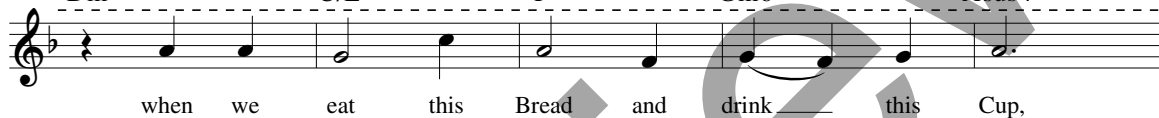

(E)
A

(Dm7)
Gm7

(G7)
C7

(Cmaj7)
Fmaj7

(Am)
Dm

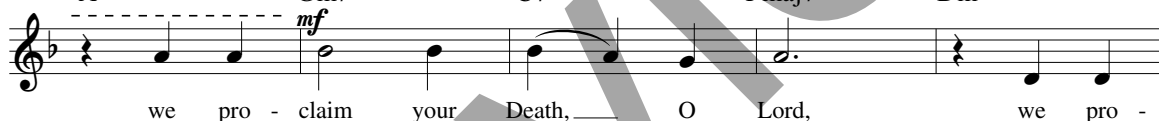

(Dm7)
Gm7

(G)
C

(Asus4)
Dsus4

(Am)
Dm

(D)
G

(Am)
Dm

(Em)
Am

(Am)
Dm

(Em7/A)
Am7/D

(Am)
Dm

Text © 2010, ICEL. All rights reserved. Used with permission.

Music: Mass of Hope; Bernadette Farrell, b. 1957, © 1985, 2010, Bernadette Farrell. Published by OCP. All rights reserved.

Save Us, Savior

INTRO (♩. = ca. 56)

Capo 5: (Am) Dm (Em7/A) Am7/D (Am) Dm (Em7/A) Am7/D (Am) Dm (Em7/A) Am7/D

Save us,

(Am) Dm (Em7/A) Am7/D (Am) Dm (Em7/A) Am7/D (Am) Dm (G/B) C/E

(C) F (Dm6) Gm6 (Esus4) Asus4 (E) A (Dm7) Gm7 (G7) C7

(Cmaj7) Fmaj7 (Am) Dm (Dm7) Gm7 (G) C (Asus4) Dsus4 (Am) Dm (D) G

(Am) Dm (Em) Am (Am) Dm (Em7/A) Am7/D (Am) Dm

Text © 2010, ICEL. All rights reserved. Used with permission.

Music: *Mass of Hope*; Bernadette Farrell, b. 1957, © 1985, 2010, Bernadette Farrell. Published by OCP. All rights reserved.

Amen

(♩. = ca. 56)

Capo 5: (A) D (A7) D7 (Dm7) Gm7 (G) C (Dm7) Gm7 (G) C (Em7) Am7 (A) D

(Em7) Am7 (A) D (Dm7) Gm7 (G) C (Dm7) Gm7 (G) C (A) D

Music: *Mass of Hope*; Bernadette Farrell, b. 1957, © 1985, Bernadette Farrell. Published by OCP. All rights reserved.