

Mass of the Sacred Heart – Guitar/Vocal Edition

Timothy R. Smith

Dedicated to the Reverend Eugene R. Strain

© 2014, OCP

5536 NE Hassalo, Portland, OR 97213

(503) 281-1191 liturgy@ocp.org www.ocp.org

Excerpts from the English translation of *The Roman Missal* © 2010, International Commission on English in the Liturgy Corporation (ICEL), 1522 K Street NW, Suite 1000, Washington, DC 20005-1202; the English translation of some Alleluia verses and Lenten Gospel verses from *Lectionary for Mass* © 1969, 1981, 1997, ICEL. All rights reserved. Used with permission.

Some gospel verses from the *Lectionary for Mass for use in the Dioceses of the United States* © 1970, 1997, 1998, Confraternity of Christian Doctrine, Inc (CCD), 3211 4th St. NE, Washington, DC 20017. All rights reserved. Used with permission.

Published with the approval of the Committee on Divine Worship, United States Conference of Catholic Bishops, 3211 Fourth St. NE, Washington, DC 20017-1194; USCCB.org.

None of the pages in this book may be reproduced in any way without written permission from the publisher.

Table of Contents

Lord, Have Mercy	3
Glory to God	4
Alleluia.....	6
Lenten Gospel Acclamation.....	7
Eucharistic Acclamations	
Holy.....	8
We Proclaim Your Death.....	9
When We Eat This Bread	9
Save Us, Savior.....	10
Doxology and Amen.....	11
Lamb of God.....	12

Mass of the Sacred Heart	
Keyboard/Choral Edition.....	ed. 30128165
Keyboard/Vocal Edition	ed. 30128167
Guitar/Vocal Edition	ed. 30128166
Choral Edition.....	ed. 30128162
Solo Instrument parts in C (online only)	ed. 30128168
Solo Instrument parts in B \flat (online only)	ed. 30128169
Full Score Manuscript Edition.....	ed. 30128170
Mass of the Sacred Heart – Expanded Digital Playlist	ed. 30128164
Mass of the Sacred Heart – CD	ed. 30128156

For reprintable Assembly Editions, please visit LicenSingOnline.org.

LORD, HAVE MERCY

(♩ = ca. 82)

Capo 1: (D) (G/B) (Gsus2) (A) (D) (G/B) (Gsus2) (A)
 Eb Ab/C Absus2 Bb Eb Ab/C Absus2 Bb

Cantor/Choir All

Lord, _____ have mer - cy. _____ Lord, _____ have mer - cy. _____

(Bm) (F#m) (Em7) (A) (G) (D/F#) (Em7/G) (A)
 Cm Gm Fm7 Bb Ab Eb/G Fm7/Ab Bb

Cantor/Choir All

Christ, _____ have mer - cy. _____ Christ, _____ have mer - cy. _____

(Em7) (D/F#) (Gsus2) (A) (Bm) (Em7) (D/F#) (Gsus2) (A)
 Fm7 Eb/G Absus2 Bb Cm Fm7 Eb/G Absus2 Bb

Cantor/Choir All *rit.*

Lord, _____ have mer - cy. _____ Lord, _____ have mer - cy. _____

Music: *Mass of the Sacred Heart*; Timothy R. Smith, b. 1960, © 2007, 2010, Timothy R. Smith. Published by OCP. All rights reserved.

GLORY TO GOD

(♩ = ca. 133)

♩ REFRAIN: 1st time: Cantor/Choir, All repeat; thereafter: All

Capo 3: (D) (A/D) (D) (A/D) (Gmaj7/D) (D) (G/B) (D/F#)
 F C/F F C/F Bbmaj7/F F Bb/D F/A

Glo-ry to God in the high-est, and on earth peace to

(Gsus2) (A7sus4) 1 (D) (G/D) (D) (G/D) D.S.
 Bbsus2 C7sus4 F Bb/F F Bb/F

peo - ple of good will.

2-4 Final (D) (G/D) (D) (G/D) (D) (G/D) (D) Fine
 F Bb/F F Bb/F F Bb/F F

will. will.

VERSE 1 (Csus2) (G/B) (Csus2) (D)
 Ebsus2 Bb/D Ebsus2 F

1. We praise you, we bless you, we a - dore you, we glo - ri - fy you, we

(Em) (D/F#) (Gsus2) (G/B) (Asus4) (G) (F#m7)
 Gm F/A Bbsus2 Bb/D C sus4 Bb Am7

1. give you thanks for your great glo - ry, Lord God,

(Em7) (D) (Csus2) (G/B) (Em7) (A7sus4) D.S.
 Gm7 F Ebsus2 Bb/D Gm7 C7sus4

1. heav - en - ly King, O God, al - might - y Fa - ther.

Text © 2010, ICEL. All rights reserved. Used with permission.

Music: Mass of the Sacred Heart; Timothy R. Smith, b. 1960, © 2007, 2010, Timothy R. Smith. Published by OCP. All rights reserved.

VERSE 2 (C) (G/B) (D/A) (Em7) (Gsus2) (Asus4) (C) (G/B)
 Eb Bb/D F/C Gm7 Bbsus2 C sus4 Eb Bb/D

2. Lord Je - sus Christ, On - ly Be - got - ten Son, Lord God,

(D/A) (Asus4) (A) (Em7) (Gsus2) (Asus4) (Csus2)
 F/C C sus4 C Gm7 Bbsus2 C sus4 Ebsus2

2. Lamb of God, Son of the Fa - ther, you take a-way the

(G/B) (D/A) (Csus2)
 Bb/D F/C Ebsus2

2. sins of the world, have mer - cy on us; you take a-way the

(G/B) (Em7) (Asus4) (A) (C)
 Bb/D Gm7 C sus4 C Eb

2. sins of the world, re - ceive our prayer; you are seat - ed at the right -

(G/B) (Asus4) (D/F#) (G/B) *D.S.*
 Bb/D C sus4 F/A Bb/D

2. hand of the Fa - ther, have mer - cy on us.

VERSE 3 (Em7) (D/F#) (Csus2) (Bm7)
 Gm7 F/A Ebsus2 Dm7

3. For you a-lone are the Ho - ly One, you a-lone are the Lord,

(Em7) (D/F#) (Gadd2) (Asus2) (G/B) (A/C#)
 Gm7 F/A Bbadd2 C sus2 Bb/D C/E

3. you a-lone are the Most High, Je - sus Christ, with the Ho - ly Spir - it, in the

(Em7) (D/F#) (Csus2) (G/B) *D.S. al fine*
 Gm7 F/A Ebsus2 Bb/D

3. glo-ry of God the Fa - ther. A - men. A - men.

ALLELUIA

REFRAIN: (♩ = ca. 90) 1st time: Cantor/Choir, All repeat; thereafter: All

Capo 1: (D) (A/C#) (G/B) (D/A) (G) (D/A) (A)
 Eb Bb/D Ab/C Eb/Bb Ab Eb/Bb Bb

Al - le - lu - ia, al - le - lu - ia,

(Bm) (Em) 1, 2 Final
 Cm Fm (Gsus2) Absus2 1: D.C. 2: to Verse (Gsus2) Absus2 Fine

Al - le - lu - ia, ia.

*VERSES

(D) (G/B) (A/C#) (D)
 Eb Ab/C Bb/D Eb

1. Speak, Lord, your ser - vant is listening;
2. I am the way, the truth, and the life, says the Lord;
3. Let your face shine up - on your servant,
4. Prepare the way of the Lord, make straight his paths:
5. The Spirit of the LORD is up - on me,
6. I proclaim to you good news of great joy:

(D) (D/F#) (G) (D/F#) (D) (A/C#)
 Eb Eb/G Ab Eb/G Eb Bb/D D.C. al fine

1. you have the words of ever - last - ing life.
2. no one comes to the Father, ex - cept through me.
3. (-----) and teach me your laws.
4. all flesh shall see the sal - va - tion of God.
5. because he has anointed me to bring glad tidings to the poor.
6. today a Savior is born for us, Christ the Lord.

*Most Gospel verses can be sung using this chanting tone.

Verses 1-3: Ordinary Time, Year ABC

Verses 4-5: Advent

Verse 6: Christmas

Text: Verses 1-4 © 1969, 1981, 1997, ICEL. All rights reserved. Used with permission. Verses 5, 6 © 1970, 1997, 1998, CCD. All rights reserved. Used with permission.
 Music: *Mass of the Sacred Heart*; Timothy R. Smith, b. 1960, © 2007, 2010, 2014, Timothy R. Smith. Published by OCP. All rights reserved.

LENTEN GOSPEL ACCLAMATION

REFRAIN: (♩ = ca. 90) 1st time: Cantor/Choir, All repeat; thereafter: All

Capo 1: (D) Eb (G/B) Ab/C (A) Bb (D/F#) Eb/G (G/B) Ab/C (G) Ab

Glo - ry and praise to you, _____

(Em7) Fm7 (D/F#) Eb/G (Gmaj7) Abmaj7 (A) Bb 1: D.C. 2: to Verse (Fine)

Lord Je - sus Christ!

***VERSES**

(D) Eb (G/B) Ab/C (A/C#) Bb/D (D) Eb

1. Repent, says the Lord;
2. One does not live on bread a lone,

(D) Eb (D/F#) Eb/G (G) Ab (D/F#) Eb/G (D) Eb (A/C#) Bb/D D.C. al fine

1. the Kingdom of heaven is at hand.
2. but on every word that comes forth from the mouth of God.

*Most Gospel verses can be sung using this chanting tone.

Text © 1969, 1981, 1997, ICEL. All rights reserved. Used with permission.

Music: *Mass of the Sacred Heart*; Timothy R. Smith, b. 1960, © 2007, 2010, Timothy R. Smith. Published by OCP. All rights reserved.

HOLY

(♩ = ca. 150)

Capo 3: (D) F (A/D) C/F (G/D) Bb/F (D) F (A/C#) C/E

Ho - ly, Ho - ly, Ho - ly Lord God of

(G/B) Bb/D (G) Bb (Bm) Dm (F#m) Am (Gsus2) Bbsus2 (Em7) Gm7 (A) C (Asus4) Csus4

hosts. Heav-en and earth are full of your glo - ry. Ho -

(D/F#) F/A (G) Bb (Asus4) Csus4 (A) C (Asus4) Csus4 (D/F#) F/A (G) Bb to Coda ⊕

san - na in the high - est. Ho - san - na in the

(Asus4) Csus4 (A) C (F#m7) Am7 (Bm) Dm (A) C (G) Bb

high - est. Bless - ed is he who comes in the

(Em7) Gm7 (Em/G) Gm/Bb (G/B) Bb/D (A/C#) C/E (A) C (Asus4) Csus4

name of the Lord. Ho -

⊕ CODA

(Asus4) Csus4 (A) C *rit.* (D) F

high - est.

Text © 2010, ICEL. All rights reserved. Used with permission.

Music: *Mass of the Sacred Heart*; Timothy R. Smith, b. 1960, © 2007, 2010, Timothy R. Smith. Published by OCP. All rights reserved.

WE PROCLAIM YOUR DEATH

(♩ = ca. 80)

Capo 1: (D/F#)
Eb/G

(Gsus2)
Absus2

(Asus4) (A)
Bbsus4 Bb

(D)
Eb

(G/B) (D/A)
Ab/C Eb/Bb

Priest All

The mys - ter - y of faith. — We pro - claim your

Death, O Lord, and pro - fess your Res - ur -

rec - tion un - til you come a - gain.

Text © 2010, ICEL. All rights reserved. Used with permission.
Music: *Mass of the Sacred Heart*; Timothy R. Smith, b. 1960, © 2007, 2010, Timothy R. Smith. Published by OCP. All rights reserved.

WHEN WE EAT THIS BREAD

(♩ = ca. 80)

Capo 1: (D/F#)
Eb/G

(Gsus2)
Absus2

(Asus4) (A)
Bbsus4 Bb

(D)
Eb

(G/B) (D/A)
Ab/C Eb/Bb

Priest All

The mys - ter - y of faith. — When we eat this

Bread and drink this Cup, we pro - claim your

Death, O Lord, un - til you come a - gain.

Text © 2010, ICEL. All rights reserved. Used with permission.
Music: *Mass of the Sacred Heart*; Timothy R. Smith, b. 1960, © 2007, 2010, Timothy R. Smith. Published by OCP. All rights reserved.

SAVE US, SAVIOR

(♩ = ca. 80)

Capo 1: (D/F#)
Eb/G

(Gsus2)
Absus2

(Asus4) (A)
Bbsus4 Bb

(D)
Eb

(A/C#)
Bb/D

Priest

The mys - ter - y of faith. ____ Save us, Sav - ior

(G/B) (D/A) (F#m) (G)
Ab/C Eb/Bb Gm Ab

of the world, for by your Cross and Res - ur -

(Em/B) (Bm) (Bm/D) (Em) (D/F#) (G/B) (A/C#) (D)
Fm/C Cm Cm/Eb Fm Eb/G Ab/C Bb/D Eb

rec - tion _____ you have set us free.

Text © 2010, ICEL. All rights reserved. Used with permission.

Music: *Mass of the Sacred Heart*; Timothy R. Smith, b. 1960, © 2007, 2010, Timothy R. Smith. Published by OCP. All rights reserved.

Preview

DOXOLOGY AND AMEN

Capo 1: (D/F#) Eb/G Priest (Gsus2) Absus2 (Asus4) Bbsus4 (D/F#) Eb/G (Gsus2) Absus2 (Asus4) Bbsus4

Through him, and with him, and in him, O God, al - mighty Fa - ther,

(D/F#) Eb/G (Gsus2) Absus2 (Asus4) Bbsus4

in the unity of the Holy Spir - it, all glory and hon - or

(D/A) Eb/Bb (Em) Fm (D/F#) Eb/G (A7sus4) Bb7sus4 (D) Eb

is yours, for ev - er and ev - er.

(♩ = ca. 80)

(D) Eb (A/C#) Bb/D (Em) Fm (Bm) Cm

All

A - men. A - men.

* (G) Ab (D/A) Eb/Bb (G/B) Ab/C (A/C#) Bb/D				Optional repeat		Final			
				(G/B) Ab/C	(A/C#) Bb/D	(G/B) Ab/C	(G) Ab	(Em7) Fm7	(D) Eb

rit.

A - men. men.

* Optional Intro if Doxology is not sung.

Text: Doxology © 2010, ICEL. All rights reserved. Used with permission.

Music: Mass of the Sacred Heart; Timothy R. Smith, b. 1960, © 2014, Timothy R. Smith. Published by OCP. All rights reserved.

LAMB OF GOD

(♩ = ca. 78)

Capo 1: (D) Eb (G/B) Ab/C (G) Ab (D/F#) Eb/G (A) Bb (Bm) Cm (Em) Fm (D/F#) Eb/G

Lamb of God, you take a - way the sins of the

(Gsus2) Absus2

(D/F#) Eb/G

(G/B) Ab/C

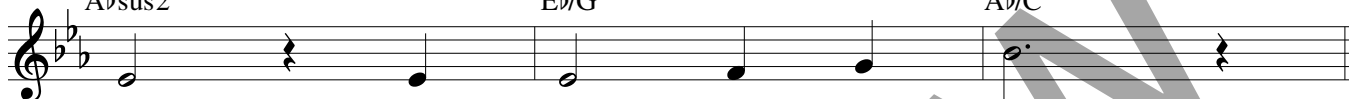

world, have mer - cy on us.

(Em7) Fm7

(D/F#) Eb/G

(G) Ab

(A) Bb

(Bm) Cm

(Em) Fm

(D/F#) Eb/G

Lamb of God, you take a - way the sins of the

(Gsus2) Absus2

(D/F#) Eb/G

(G/B) Ab/C

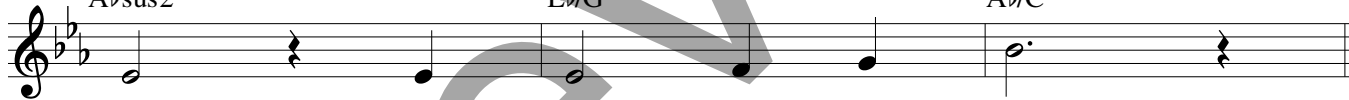

world, have mer - cy on us.

(D) Eb

(G/B) Ab/C

(G) Ab

(D/F#) Eb/G

(A) Bb

(Bm) Cm

(Em) Fm

(D/F#) Eb/G

Lamb of God, you take a - way the sins of the

(Gsus2) Absus2

(D/F#) Eb/G

(F) Gb

(G) Ab

(D/A) Eb/Bb

(D) Eb

world, grant us _____ peace. _____

Music: *Mass of the Sacred Heart*; Timothy R. Smith, b. 1960, © 2007, 2010, Timothy R. Smith. Published by OCP. All rights reserved.