

INTRO (♩ = ca. 96)

F C/E B♭/D F/C B♭ F/A

Gm C B♭sus2 F/A Gm7 B♭sus2 Csus2

REFRAIN

Tell it out, tell it loud, let the word — be spread.

F C/E B♭/D F/C

Je - sus rose — to save — our souls, he's ris - en from the dead. —

B♭ F/A Gm Gm/B♭ C

Tell it out, tell it loud, let the word — be spread.

F C/E B♭/D F/C

Je - sus rose — to save — our souls, he's ris - en from the

B♭ F/A Gm7 C sus4 to Coda ⊕

dead. 1. There's

Gm7 F sus2/A B♭ sus2 C sus2

VERSES 1, 2

1. no mis-un - der - stand - ing, it's sim - ple and it's true. God sent us his

2. Faith finds a way of know - ing, feels a touch with-out — a hand. And the seed — he's

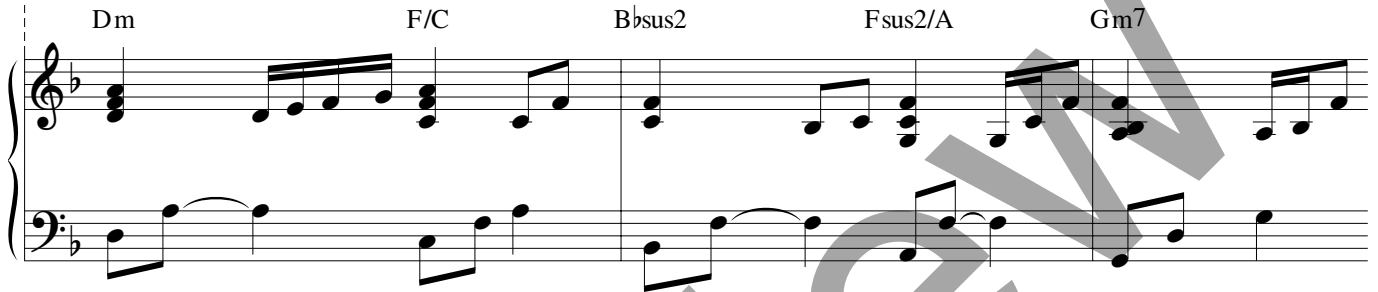

1. on - ly Son, — he died for you. — With-out him we — are strang-ers,

2. sow - ing guides our foot - prints in the sand. — But faith a - lone — won't sat - is - fy — the

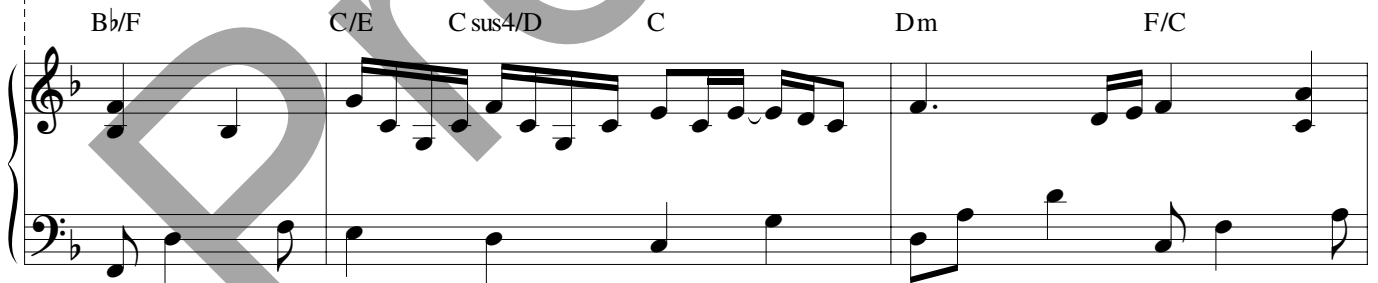

1. or - phans all a - lone. A - dopt - ed by ___ his sac - ri - fice, ___

2. hun - ger and the call: ___ Feed the hun - gry, heal the sick — some - bod - y

Bbsus2 F/A Gm Bb/F

1. we have a home.

2. help me, when I fall.

C/E C sus4/D C Bbsus2 F sus2/A

1 Gm7 Bbsus2 C sus2 D.S.

2 Gm7 Bbsus2 C sus2

BRIDGE

F C/E B♭/D F/C B♭ F/A

Gm7 C B♭sus2 F/A Gm7 B♭sus2 Csus2

There's no mis-un - der-stand-ing, it's sim-ple and it's true. God sent us his on-ly Son, -

Dm F/C B♭sus2 Fsus2/A Gm7 B♭/F

D.S. al Coda ⊕

he died for you.

C/E C sus4/D C B♭sus2 F sus2/A Gm7 B♭sus2 C sus2

D.S. al Coda ⊕

⊕ CODA

dead.

Gm7 F sus2/A B♭sus2 C sus2

Gm7 F sus2/A B♭sus2 C sus2

repeat ad lib.

Last time
F