Adoration

Verses: ST. THOMAS (TANTUM ERGO)
John F. Wade, 1711–1786
Refrain: Matt Maher

Edition # 30125531

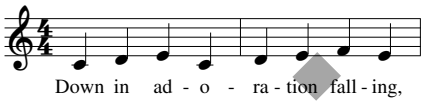

Intro

|C | | | | | |
|C | | | | | ||

Verse 1

C
Down in adoration falling,
C
this great sacrament we hail;
C
over ancient forms departing
C
newer rites of grace prevail;
C
faith for all defects supplying
C
where the feeble senses fail.

Verse 2

C
To the everlasting Father,
G/B
and the Son who reigns on high,
Am
with the Spirit blest, proceeding
C/G
forth from each eternally,
Fadd9
be salvation, honor, blessing,
Dm G C
might and endless majesty.

Refrain 1

C F Gsus4
Jesus, Lamb of God, saving love for all,
F Gsus4
Lord of heaven and earth, Father's love for all;
Am Em F
I bow to you.
Gsus4 F
Jesus, Lamb of God, saving love for all,
Gsus4 Am Em F
Lord of heaven and earth; I bow to you,
Gsus4
bow to you, I bow to

Interlude

|C | |G/B | |Am | |
you.
|C/G | |Fadd9 | |Dm | |

Verse 3

C G/B
Pour upon us, Lord of mercy,
Am G F
spirit of thy selfless love.
Am C/E
Make of us one true heart yearning
F Am G/B
for the glory of thy Son,
C Dm
Jesus, fire of justice blazing,
Am F G C
gladdening light forevermore.

Refrain 2

C F Gsus4
Jesus, Lamb of God, saving love for all,
F Gsus4
Lord of heaven and earth, Father's love for all;
Am Em F
I bow to you.
Gsus4 F
Jesus, Lamb of God, saving love for all,
Gsus4 C
Lord of heaven and earth; I bow to you,
Dm7 C/E F/A
bow to you, bow to you, bow to you,
Gsus4 C | | |Csus4 |C ||
I bow to you.

Text: Verses 1 & 2 based on *Tantum ergo*; St. Thomas Aquinas, 1227–1274;
tr. by Edward Caswall, 1814–1878, alt.; verse 3 text and refrain text and music: Matt Maher.
Verses music: John F. Wade, 1711–1786. Text and music © 2006, Thankyou Music (PRS)/
Spirit & Song, a division of OCP, 5536 NE Hassalo, Portland, OR 97213. All rights reserved.
Administered at EMICMGPublishing.com. Used with permission.

Preview