Radiant Light Divine

Edition # 30125524

Based on Phos hilaron, Greek, ca. 200
Rufino Zaragoza, OFM

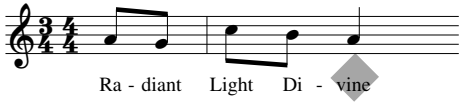

|: ***Em** **Am**
Radiant Light Divine,
G/B **C**
shine throughout this night.
Dsus2 **Fmaj7**
Jesus, Holy One,
Em
praise to you our Light.
****Bsus4** **Am**
As the daylight fades,
G/B **C**
and come eventide,
F **Em** **Am** **Em/A** **Am** :|
dwell among us, Holy Fire.

***Repeat as necessary**

****Omit F♯**

Text: Based on *Phos hilaron, Greek, ca. 200*. Text and music © 1990, Rufino Zaragoza, OFM.
Published by OCP, 5536 NE Hassalo, Portland, OR97213. All rights reserved.

Preview