

CORDERO DE DIOS/LAMB OF GOD

Intro (♩ = ca. 84)

6

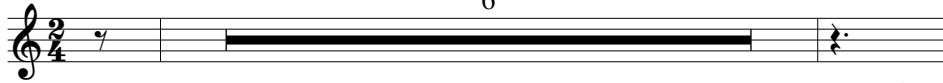

Cor - de - ro de Dios, _____
Lamb of God, _____

Soprano
Cor - de - ro de Dios, que qui-tas el pe - ca - do del
Lamb of God, you take a-way the sins - of the

Alto

Tenor

Bass
Cor - de - ro de Dios,
Lamb of God,

1, 2

mun - do, _____ ten pie - dad de no - so - tros, ten pie - dad
world, _____ have mer - cy on us, have mer -

Cor - Final

de no - so - tros. _____ da - nos la paz, _____
cy on us. _____ grant us peace, _____

Cor -

CORDERO DE DIOS/LAMB OF GOD, cont. (2)

da - nos la paz. _____
grant us peace. _____

rit.

rit.

Music: *Misa Santa Fe*; Mary Frances Reza; choral arr. by Peter M. Kolar, b. 1973, © 2009, 2011, Mary Frances Reza.
Published by OCP. All rights reserved.

Preview