

Mass of St. Frances Cabrini

Kevin Keil

String Quartet Parts

Penitential Act with Invocation

Violin I
Violin II
Viola
Cello

We Proclaim Your Death

Violin I
Violin II
Viola
Cello

Glory To God

Violin I
Violin II
Viola
Cello

When We Eat This Bread

Violin I
Violin II
Viola
Cello

Alleluia

Violin I
Violin II
Viola
Cello

Save Us, Savior

Violin I
Violin II
Viola
Cello

Lenten Gospel Acclamation

Tacet

Doxology and Amen

Violin I
Violin II
Viola
Cello

Holy

Violin I
Violin II
Viola
Cello

Lamb of God

Violin I
Violin II
Viola
Cello

E
L
E
P
L
E
A
M
P
L
E
S

Penitential Act with Invocations

Kevin Keil
Mass of St. Frances Cabrini

INVOCATION *freely*

(♩ = ca. 74)
a tempo 2

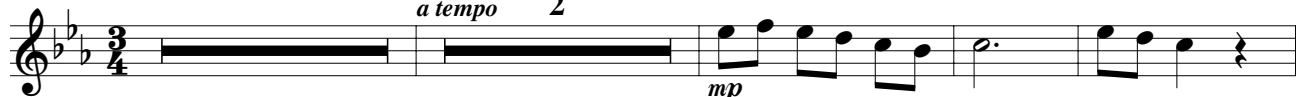

INVOCATION *freely*

(♩ = ca. 74)
a tempo 2

INVOCATION *freely*

(♩ = ca. 74)
a tempo

Music: Mass of St. Frances Cabrini, Kevin Keil, © 2007, 2010, 2011, Kevin Keil. Published by OCP. All rights reserved.

S
A
M
P
L
E

Penitential Act with Invocations

Kevin Keil
Mass of St. Frances Cabrini

INVOCATION *freely*

(♩ = ca. 74)
a tempo 3

INVOCATION *freely*

(♩ = ca. 74)
a tempo

INVOCATION *freely*

(♩ = ca. 74)
a tempo

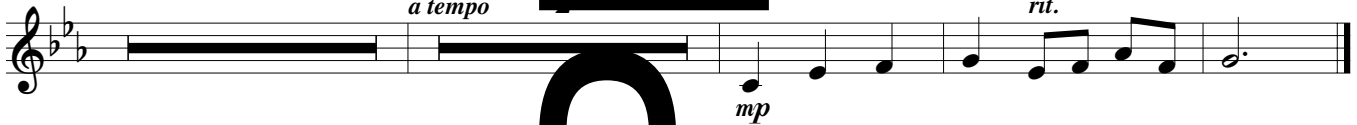

Music: Mass of St. Frances Cabrini, Kevin Keil, © 2007, 2010, 2011, Kevin Keil. Published by OCP. All rights reserved.

**S
A
M
P
L
E**

Penitential Act with Invocations

Kevin Keil
Mass of St. Frances Cabrini

INVOCATION *freely*

(♩ = ca. 74)
a tempo 3

INVOCATION *freely*

(♩ = ca. 74)
a tempo 3

INVOCATION *freely*

(♩ = ca. 74)
a tempo

Music: Mass of St. Frances Cabrini, Kevin Keil, © 2007, 2010, 2011, Kevin Keil. Published by OCP. All rights reserved.

S
A
M
P
L
E

Penitential Act with Invocations

Kevin Keil
Mass of St. Frances Cabrini

INVOCATION *freely*

(♩ = ca. 74)
a tempo 3

mp

INVOCATION *freely*

(♩ = ca. 74)
a tempo

mp

INVOCATION *freely*

(♩ = ca. 74)
a tempo

mp rit.

Music: Mass of St. Frances Cabrini, Kevin Keil, © 2007, 2010, 2011, Kevin Keil. Published by OCP. All rights reserved.

S
A
M
P
L
E

Glory To God

Kevin Keil
Mass of St. Frances Cabrini

INTRO With great dignity (♩ = ca. 88)

Music: Mass of St. Frances Cabrini, Kevin Keil, © 2007, 2010, 2011, Kevin Keil. Published by OCP. All rights reserved.

Glory To God

Kevin Keil
Mass of St. Frances Cabrini

INTRO With great dignity (♩ = ca. 88)

Music: Mass of St. Frances Cabrini, Kevin Keil, © 2007, 2010, 2011, Kevin Keil. Published by OCP. All rights reserved.

Glory To God

Kevin Keil
Mass of St. Frances Cabrini

INTRO With great dignity (♩ = ca. 88)

Music: Mass of St. Frances Cabrini, Kevin Keil, © 2007, 2010, 2011, Kevin Keil. Published by OCP. All rights reserved.

Glory To God

Kevin Keil
Mass of St. Frances Cabrini

INTRO With great dignity (♩ = ca. 88)

A large, vertical watermark reading 'SAMPLES' is superimposed over the center of the page, partially obscuring the musical notation.

Music: Mass of St. Frances Cabrini, Kevin Keil, © 2007, 2010, 2011, Kevin Keil. Published by OCP. All rights reserved.

Alleluia

Kevin Keil
Mass of St. Frances Cabrini

INTRO *Joyfully* (♩ = ca. 100)

REFRAIN Cantor

REFRAIN

VERSE *Setting A*

VERSE *Setting B*

Music: *Mass of St. Frances Cabrini*, Kevin Keil, © 2007, 2010, 2011 Kevin Keil. Published by OCP. All rights reserved.

S
A
M
S

Alleluia

Kevin Keil
Mass of St. Frances Cabrini

INTRO *Joyfully* (♩ = ca. 100)

REFRAIN Cantor

REFRAIN

VERSE *Setting A*

VERSE *Setting B*

Music: *Mass of St. Frances Cabrini*, Kevin Keil, © 2007, 2010, 2011 Kevin Keil. Published by OCP. All rights reserved.

Alleluia

Alleluia

Kevin Keil
Mass of St. Frances Cabrini

INTRO Joyfully (♩ = ca. 100)

REFRAIN Cantor

REFRAIN

VERSE Setting A

VERSE Setting B

Music: Mass of St. Frances Cabrini, Kevin Keil, © 2007, 2010, 2011 Kevin Keil. Published by OCP. All rights reserved.

S
A
M
S
A
M
S

Alleluia

Kevin Keil
Mass of St. Frances Cabrini

INTRO Joyfully (♩ = ca. 100)

REFRAIN Cantor

REFRAIN

VERSE Setting A

VERSE Setting B

Music: Mass of St. Frances Cabrini, Kevin Keil, © 2007, 2010, 2011 Kevin Keil. Published by OCP. All rights reserved.

ALLELUIA
ALLELUIA
ALLELUIA
ALLELUIA
ALLELUIA

Holy

Kevin Keil
Mass of St. Frances Cabrini

INTRO With joy (♩ = ca. 95)

mf *f* *mf* *f* *rit.*

Music: Mass of St. Frances Cabrini, Kevin Keil, © 2007, 2010, 2011, Kevin Keil. Published by OCP. All rights reserved.

SAMPLE

Holy

Kevin Keil
Mass of St. Frances Cabrini

INTRO With joy (♩ = ca. 95)

mf

f

mp

rit.

f

Music: Mass of St. Frances Cabrini, Kevin Keil, © 2007, 2010, 2011, Kevin Keil. Published by OCP. All rights reserved.

SAMPLE

Holy

Kevin Keil
Mass of St. Frances Cabrini

INTRO With joy (♩ = ca. 95)

Music: Mass of St. Frances Cabrini, Kevin Keil, © 2007, 2010, 2011, Kevin Keil. Published by OCP. All rights reserved.

Holy

Kevin Keil
Mass of St. Frances Cabrini

INTRO With joy (♩ = ca. 95)

mf

f

mp

rit.

Music: Mass of St. Frances Cabrini, Kevin Keil, © 2007, 2010, 2011, Kevin Keil. Published by OCP. All rights reserved.

SAMPLE

We Proclaim Your Death

Kevin Keil
Mass of St. Frances Cabrini

With joy (♩ = ca. 95)

mf

rit.

Music: Mass of St. Frances Cabrini, Kevin Keil, © 2007, 2010, 2011 Kevin Keil. Published by OCP. All rights reserved.

SAMPLE

We Proclaim Your Death

Kevin Keil
Mass of St. Frances Cabrini

With joy (♩ = ca. 95)

Music: *Mass of St. Frances Cabrini*, Kevin Keil, © 2007, 2010, 2011 Kevin Keil. Published by OCP. All rights reserved.

SAMPLE

We Proclaim Your Death

Kevin Keil
Mass of St. Frances Cabrini

With joy (♩ = ca. 95)

mf *rit.*

Music: *Mass of St. Frances Cabrini*, Kevin Keil, © 2007, 2010, 2011 Kevin Keil. Published by OCP. All rights reserved.

SAMPLE

We Proclaim Your Death

Kevin Keil
Mass of St. Frances Cabrini

With joy (♩ = ca. 95)

mf

rit.

Music: *Mass of St. Frances Cabrini*, Kevin Keil, © 2007, 2010, 2011 Kevin Keil. Published by OCP. All rights reserved.

SAMPLE

When We Eat This Bread

Kevin Keil
Mass of St. Frances Cabrini

Contemplatively (♩ = ca. 88)

Music: *Mass of St. Frances Cabrini*, Kevin Keil, © 2007, 2010, 2011 Kevin Keil. Published by OCP. All rights reserved.

SAMPLE

When We Eat This Bread

Kevin Keil
Mass of St. Frances Cabrini

Contemplatively (♩ = ca. 88)

Music: *Mass of St. Frances Cabrini*, Kevin Keil, © 2007, 2010, 2011 Kevin Keil. Published by OCP. All rights reserved.

SAMPLE

When We Eat This Bread

Kevin Keil
Mass of St. Frances Cabrini

Contemplatively (♩ = ca. 88)

Music: Mass of St. Frances Cabrini, Kevin Keil, © 2007, 2010, 2011 Kevin Keil. Published by OCP. All rights reserved.

SAMPLE

When We Eat This Bread

Kevin Keil
Mass of St. Frances Cabrini

Contemplatively (♩ = ca. 88)

mp

rit.

Music: *Mass of St. Frances Cabrini*, Kevin Keil, © 2007, 2010, 2011 Kevin Keil. Published by OCP. All rights reserved.

SAMPLE

Save Us, Savior

Kevin Keil
Mass of St. Frances Cabrini

Contemplatively (♩ = ca. 88)

Music: *Mass of St. Frances Cabrini*, Kevin Keil, © 2007, 2010, 2011 Kevin Keil. Published by OCP. All rights reserved.

SAMPLE

Save Us, Savior

Kevin Keil
Mass of St. Frances Cabrini

Contemplatively (♩ = ca. 88)

Music: *Mass of St. Frances Cabrini*, Kevin Keil, © 2007, 2010, 2011 Kevin Keil. Published by OCP. All rights reserved.

SAMPLE

Doxology and Amen

Kevin Keil
Mass of St. Frances Cabrini

INTRO (♩ = ca. 88) DOXOLOGY AMEN With joy (♩ = ca. 95)

2 10

f *ff* *rall.*

Music: Mass of St. Frances Cabrini, Kevin Keil, © 2007, 2010, 2011 Kevin Keil. Published by OCP. All rights reserved.

SAMPLE

Doxology and Amen

Kevin Keil
Mass of St. Frances Cabrini

INTRO (♩ = ca. 88) DOXOLOGY AMEN With joy (♩ = ca. 95)

2 10 *rall.*

Music: Mass of St. Frances Cabrini, Kevin Keil, © 2007, 2010, 2011 Kevin Keil. Published by OCP. All rights reserved.

SAMPLE

Doxology and Amen

Kevin Keil
Mass of St. Frances Cabrini

INTRO (♩ = ca. 88) DOXOLOGY AMEN With joy (♩ = ca. 95)

2 10 *rall.*

f *ff*

Music: *Mass of St. Frances Cabrini*, Kevin Keil, © 2007, 2010, 2011 Kevin Keil. Published by OCP. All rights reserved.

SAMPLE

Doxology and Amen

Kevin Keil
Mass of St. Frances Cabrini

INTRO (♩ = ca. 88) DOXOLOGY AMEN With joy (♩ = ca. 95)

2 10

Music: Mass of St. Frances Cabrini, Kevin Keil, © 2007, 2010, 2011 Kevin Keil. Published by OCP. All rights reserved.

SAMPLE

Lamb of God

Kevin Keil
Mass of St. Frances Cabrini

INTRO *With solemnity* (♩ = ca. 72) INVOCATION I

mp *mp*

INVOCATION II

mp

INVOCATION II

mp *rit.*

Music: *Mass of St. Frances Cabrini*, Kevin Keil, © 2007, 2010, 2011, Kevin Keil. Published by OCP. All rights reserved.

SAMPLE

Lamb of God

Kevin Keil
Mass of St. Frances Cabrini

INTRO *With solemnity* (♩ = ca. 72) INVOCATION I

INVOCATION II

INVOCATION II

Music: *Mass of St. Frances Cabrini*, Kevin Keil, © 2007, 2010, 2011, Kevin Keil. Published by OCP. All rights reserved.

SAMPLE

Lamb of God

Kevin Keil
Mass of St. Frances Cabrini

INTRO *With solemnity* (♩ = ca. 72) INVOCATION I

mp mp

INVOCATION II

mp

INVOCATION II

mp rit.

Music: *Mass of St. Frances Cabrini*, Kevin Keil, © 2007, 2010, 2011, Kevin Keil. Published by OCP. All rights reserved.

SAMPLE

Lamb of God

Kevin Keil
Mass of St. Frances Cabrini

INTRO *With solemnity* (♩ = ca. 72) INVOCATION I

INVOCATION II

INVOCATION II

Music: *Mass of St. Frances Cabrini*, Kevin Keil, © 2007, 2010, 2011, Kevin Keil. Published by OCP. All rights reserved.

SAMPLE