Alleluia, Word of God

SOLO INSTRUMENT

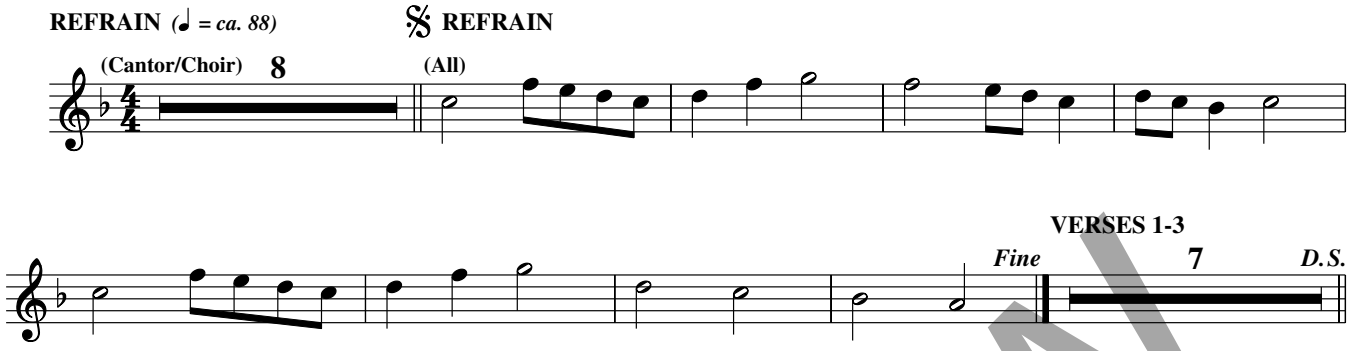

Music: *Mass of Hope;* Bernadette Farrell, b. 1957, © 1995, Bernadette Farrell. Published by OCP. All rights reserved.

Preview