

PEOPLE, LOOK EAST

D Bm A D

1. Peo - ple, look East. The time is near Of the
 2. Fur - rows, be glad, though earth is bare. One more
 3. Stars, keep the watch when night is dim. One more
 4. An - gels, an - nounce on this great feast: Him who

F#m Esus4 E A A7 D

1. crown - ing of _____ the year. Make your house fair as you are
 2. seed is plant - ed there; Give up your strength the seed to
 3. light the bowl _____ shall brim. Shin - ing be - yond the frost - y
 4. com - eth from _____ the East. Set ev - 'ry peak and val - ley

Bm7 A D Dsus4 D A

1. a - ble. Trim _____ the hearth _____ and set _____ the ta - ble. Peo - ple, look
 2. nour - ish, That _____ in course _____ the flow'r _____ may flour - ish. Peo - ple, look
 3. weath - er, Bright _____ as sun _____ and moon _____ to - geth - er. Peo - ple, look
 4. hum - ming With _____ the word, _____ the Lord _____ is com - ing. Peo - ple, look

D A D A G A7 D

1. East, and sing to - day: Love, the Guest, is on _____ the way.
 2. East, and sing to - day: Love, the Rose, is on _____ the way.
 3. East, and sing to - day: Love, the Star, is on _____ the way.
 4. East, and sing to - day: Love, the Lord, is on _____ the way.

Text: 87 98 87; *The Oxford Book of Carols*, 1928; Eleanor Farjeon, 1881–1965, © 1957, Eleanor Farjeon. All rights reserved.
 Reprinted by permission of David Higham Associates Ltd.
 Music: BESANÇON; trad. French carol; keyboard acc. by Randall DeBruyn, b. 1947; arr. © 1990, OCP. All rights reserved.

Note: When guitar and keyboard play together, keyboardists should improvise using the guitar chords above the melody.

PEOPLE, LOOK EAST

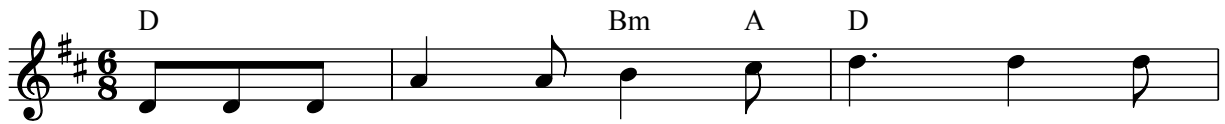

1. Peo - ple, look East. The time is near Of the
2. Fur - rows, be glad, though earth is bare. One more
3. Stars, keep the watch when night is dim. One more
4. An - gels, an - nounce on this great feast: Him who

1. crown - ing of _____ the year. Make your house fair as you are
2. seed is plant - ed there; Give up your strength the seed to
3. light the bowl _____ shall brim. Shin - ing be - yond the frost - y
4. com - eth from _____ the East. Set ev - 'ry peak and val - ley

1. a - ble. Trim _____ the hearth _____ and set _____ the ta - ble. Peo - ple, look
2. nour - ish, That _____ in course _____ the flow'r _____ may flour - ish. Peo - ple, look
3. weath - er, Bright _____ as sun _____ and moon _____ to - geth - er. Peo - ple, look
4. hum - ming With _____ the word, _____ the Lord _____ is com - ing. Peo - ple, look

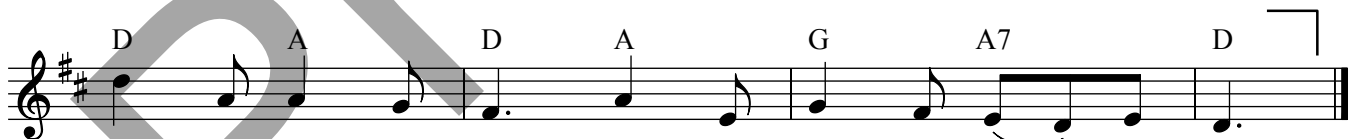

1. East, and sing to - day: Love, the Guest, is on _____ the way.
2. East, and sing to - day: Love, the Rose, is on _____ the way.
3. East, and sing to - day: Love, the Star, is on _____ the way.
4. East, and sing to - day: Love, the Lord, is on _____ the way.

Text: 87 98 87; *The Oxford Book of Carols*, 1928; Eleanor Farjeon, 1881–1965, © 1957, Eleanor Farjeon.

All rights reserved. Reprinted by permission of David Higham Associates Ltd.

Music: BESANÇON; trad. French carol; guitar acc. © 1995, 1997, OCP. All rights reserved.

Note: When guitar and keyboard play together, keyboardists should improvise using the guitar chords above the melody.

PEOPLE, LOOK EAST

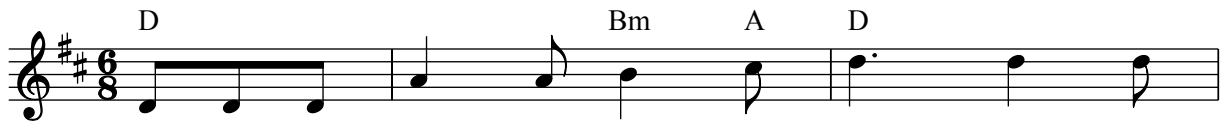

1. Peo - ple, look East. The time is near Of the
2. Fur - rows, be glad, though earth is bare. One more
3. Stars, keep the watch when night is dim. One more
4. An - gels, an - nounce on this great feast: Him who

1. crown - ing of _____ the year. Make your house fair as you are
2. seed is plant - ed there; Give up your strength the seed to
3. light the bowl _____ shall brim. Shin - ing be - yond the frost - y
4. com - eth from _____ the East. Set ev - 'ry peak and val - ley

1. a - ble. Trim _____ the hearth _____ and set _____ the ta - ble. Peo - ple, look
2. nour - ish, That _____ in course _____ the flow'r _____ may flour - ish. Peo - ple, look
3. weath - er, Bright _____ as sun _____ and moon _____ to - geth - er. Peo - ple, look
4. hum - ming With _____ the word, _____ the Lord _____ is com - ing. Peo - ple, look

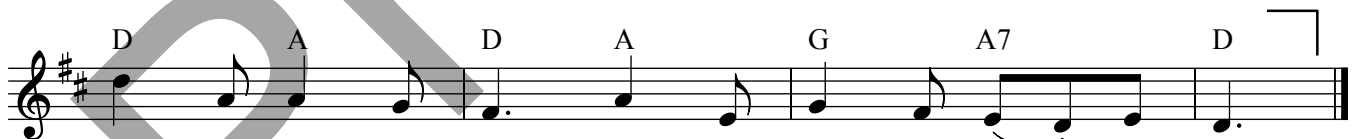

1. East, and sing to - day: Love, the Guest, is on _____ the way.
2. East, and sing to - day: Love, the Rose, is on _____ the way.
3. East, and sing to - day: Love, the Star, is on _____ the way.
4. East, and sing to - day: Love, the Lord, is on _____ the way.

Text: 87 98 87; *The Oxford Book of Carols*, 1928; Eleanor Farjeon, 1881–1965, © 1957, Eleanor Farjeon.

All rights reserved. Reprinted by permission of David Higham Associates Ltd.

Music: BESANÇON; trad. French carol; guitar acc. © 1995, 1997, OCP. All rights reserved.

Note: When guitar and keyboard play together, keyboardists should improvise using the guitar chords above the melody.

PEOPLE, LOOK EAST

TRUMPET in B \flat

Music: BESANÇON; trad. French Carol; arr. by Randall DeBruyn, b. 1947, © 1991, OCP. All rights reserved.