Come, Ye Thankful People, Come

TRUMPET IN B♭: Use with keyboard edition only.

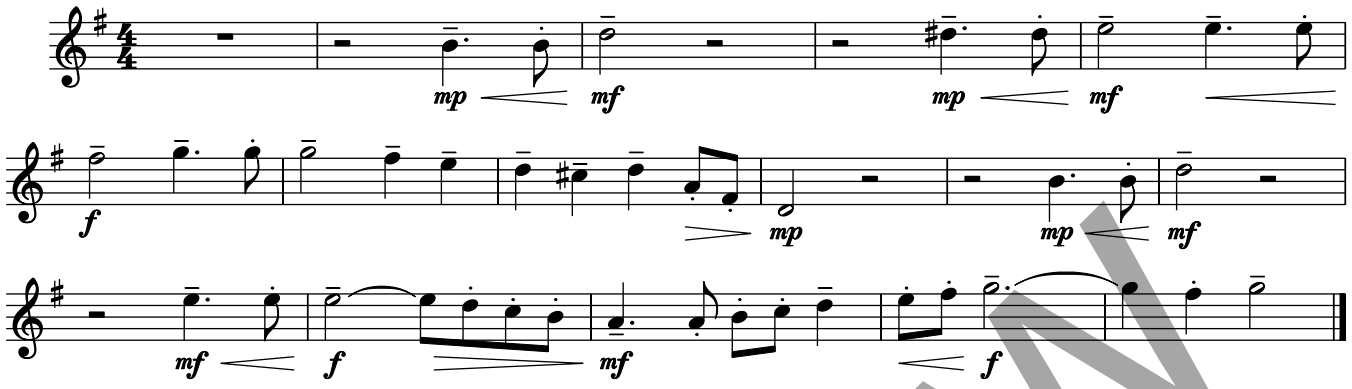

Music: ST. GEORGE'S WINDSOR; George J. Elvey, 1816–1893; arr. by Randall DeBruyn, b. 1947, © 1990, OCP. All rights reserved.

TRUMPET in B♭: Use with guitar edition only.

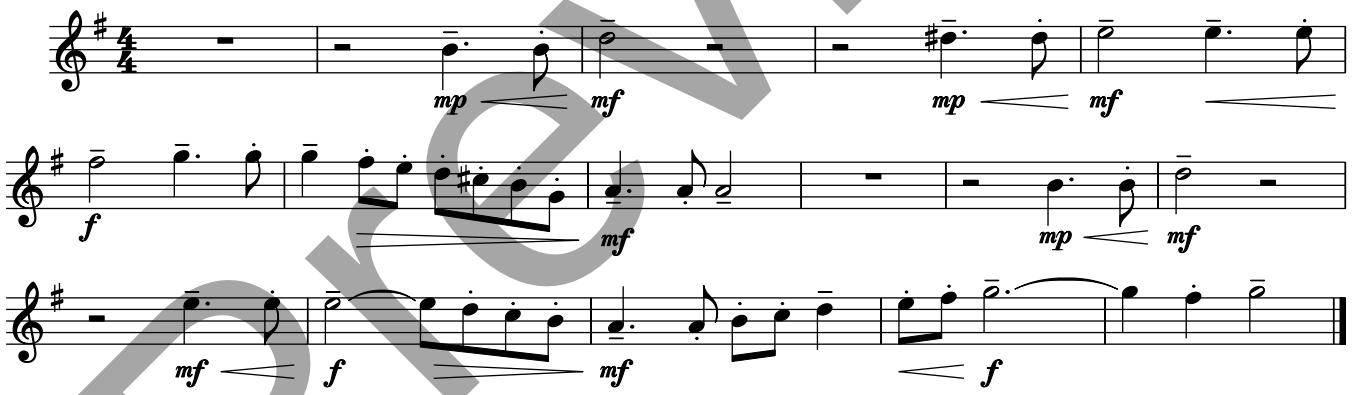

Music: ST. GEORGE'S WINDSOR; George J. Elvey, 1816–1893; arr. by Randall DeBruyn, b. 1947, © 1990, OCP. All rights reserved.

Preview

22123-Z3
Edition #90566